DAILY EXCEPT
Monday, Wednesday
Thursday, Saturday
and Sunday

THE UPLAND NEWS

Less Than
A MILLION
CIRCULATION
Per Issue

VOL. THIRTY-THREE, NO. 8 — UPLAND, SAN BERNARDINO COUNTY, CALIFORNIA, FRIDAY, JUNE 3, 1927. — $3.50 PER YEAR

Just a Little of This & That

By W. E. W.

Big Job Ahead

Captain Lindbergh had a big job ahead of him when he went to New York to prepare for his flight to Paris. He did that job in fine fashion and we are more than proud of him.

His biggest job comes now and thus far he has done it nobly. When a young man 25 years old becomes an international figure and honor after honor is conferred on him, his biggest job is keeping his feet on the ground. In other words—not allowing his head to swell.

History is filled to overflowing with record of men who accomplished unusual fetes and because of the honors bestowed on them they immediately took on a superior air and in due season found themselves without friends. Thus far Lindbergh is an American citizen we are all proud of and we are all proud of his mother for evidently the boy inherited some of his common sense from his mother.

Let us honor Lindbergh and his mother to the fullest and at the same time, let's pray for them.

Times Change

Conditions certainly do change and especially since the automobile bug struck the people. In 1912 among the few automobile owners here was T. R. Woodbridge and like automobile owners of that day had his own storage tank of gasoline and rendered unto himself his own service in filling the car with gasoline, oil, air, water and grease.

Being dissatisfied with the service rendered his gas storage tank by the Standary Oil Company he asked for better service than having the tank filled once in three weeks and the company replied that business in this territory did not warrant their making a trip to his house on Twentieth street oftener than once in three weeks, and suggested that he increase his storage in order to relieve the annoyance.

In comparison with the service rendered by gas companies today experience of motorists of that day was certainly different.

In going through a letter file the other day Mr. Woodbridge discovered this letter from the oil company and he is going to keep it as a reminder of other days when he got double joy out of his car because those he asked to go for a ride appreciated the invitation while everybody has a car today.

In New Home

Editor Shoop of the Puente Journal has announced the fact that his newspaper now has a new home and that the moving has been completed. Only those who have moved a printing plant know of the thousand and one things that get into a newspaper plant. We congratulate Mr. Shoop on acquiring a new home.

This newspaper has been located in The News building so long that the only thing that would tempt us to move would be getting rid of a truck load of junk that has gradually gathered itself together from the four corners of the earth during the past twenty years.

JUDGE CRANE HAS BUSY DAY

Judge Crane today is handing out justice to a large number of traffic law violators, most of whom were picked up by city and county traffic officers on Foothill and Valley boulevards during the week-end holidays.

Charges range from speeding and failure to heed stop signals to reckless driving. Automobilists who were picked up by the officers as far east as Fontana are having their hearing in the local court.

Fines were assessed from $3 for failing to heed stop signals, to $25 for reckless driving.

FIVE HUNDRED ADDED TO CITY'S POPULATION

RECORDS ARE BROKEN IN HANDLING OF NEW RESIDENTS

Special Trainload Arrives Here and are Fed and Put to Bed Without Undue Commotion—Stay Rests On Weight

A total of five hundred was added to Upland's population last night when a train load of tourists from Arizona arrived in the city.

Strange as it may seem, this train load of new residents was fed and put to bed without disturbing the usual procedure of things in the city. For several days Santa Fe men have been looking for this special train and along with J. A. Pitts were up on their toes ready to present the keys of the city to the new comers.

When the first prolonged blasts of the special echoed through the city all was excitement at the Santa Fe depot and the men strained their eyes to see what the visitors looked like while the visitors gazed with wondering eyes at their new surroundings.

Within a few minutes after the special had been backed into the siding, the clanging of doors, shouts of cowpunchers, pawing, crowding, jamming and bellowing of cattle rent the air. Gates of the Pitts Feeding Yards were thrown wide in welcome to the visitors and within a short time all the visitors felt perfectly at home drinking our purest mountain water and munching away on California's best alfalfa.

All of which is to say that the summer shipment of Arizona cattle to Upland by J. A. Pitts, successful cattleman, has just started and as soon as the cattle have gained sufficient flesh will be reshipped to Los Angeles markets. Ten carload made up the shipment to this point.

Total shipments for the summer will be fifteen hundred head.

Mr. Pitts is one of the successful cattlemen buyers of the southwest and selected Upland as feeding grounds because of its near location to Los Angeles and because he was able to obtain a desirable location here. The feeding grounds are at Cucamonga avenue and Santa Fe right-of-way.

SMASHUP ON FOOTHILL BLVD.

An automobile smashup occurred yesterday morning at the corner of Twelfth street and Euclid avenue, when C. M. Mercer of Glendale, stopped at the intersection to read a sign. Mrs. Laura Heidenblut, accompanied by her mother, Mrs. Anna Heidenblut, and Miss Anna Bradshaw, also residents of Glendale, approached Mercer's car from the rear as he was reading the sign, and being unable to stop, ran into his car. Both cars were damaged in the collision, but none of the occupants were injured. Because a truck and another automobile were parked at the curb, Mercer had stopped in the middle of the road to read the sign.

IOWA ASSOCIATION AT GANESHA PARK JUNE 4

The Pomona Valley Iowa Association will hold their annual picnic at Ganesha Park, Pomona, Saturday, June 4th. Picnic lunch at noon, free coffee. There will be badges and county registration; fine program in afternoon.

Rev. R. A. Chase of First Methodist Church, Pomona, will be principal speaker. Community singing lead by Prof. J. J. Coleman. Readings and special music. There will be a fine large ham given away to some Iowa family.

All Iowans invited to come and spend a delightful day with old friends.

C. C. Canes, president; E. L. Wheatley, vice president; Mrs. R. B. Hull, secrtary; Mrs. Fred Nelson, treasurer.

MRS. W. B. HARVEY FOUND DEAD AT REYNOLDS HOME

Well-Known Cucamonga Woman, Ill Only Short Time, Found Dead At Morris Reynolds' Home, San Antonio Canyon, This Morning

Mrs. W. B. Harvey, wife of W. B. Harvey, prominent business man of Cucamonga, was found dead in her bed at the home of her daughter, Mrs. Morris Reynolds, in Cucamonga Canyon, this morning.

Mrs. Harvey had not been in good health for several days and went to the home of Mr. and Mrs. Reynolds in San Antonio Canyon, hoping that the change in altitude might benefit her.

This morning Mrs. Reynolds went to her mother's room and inquired whether she would like to get up. Mrs. Harvey stated she wasn't feeling well and would remain in bed for a time.

Mrs. Reynolds went about her house work, but being concerned about the condition of her mother soon returned to her room where she found her dead.

Mrs. Harvey was forty-six years old today, and is survived by her husband, W. B. Harvey and one daughter, Mrs. Morris Reynolds; two sisters, Mrs. Addie Norre and Mrs. Alice Bruce of Los Angeles, and one sister in Illinois and another in Washington, also one brother in Illinois and one brother in Washington and two grandchildren.

The funeral arrangements will be announced later.

COLLEGE WILL ATTRACT MANY

57 Chaffey Junior College Students Will Keep Up Education By Attending Various Colleges

Fifty-seven of the members of the Chaffey Junior College graduating class plan to complete their college education, according to statistics compiled by Dean Charles J. Booth. There are 75 members of the class, and of this number only 14 stated that they would not attend college next year, while four could not be reached.

The University of California, Los Angeles, Pomona College and the San Diego Normal school were favored by those who intend to continue with their higher education. The University of California at Los Angeles drew the highest score when 15 students signified their intention of going there.

Eastern colleges appear to be unpopular among the Chaffey students, as none stated a preference for a school outside the state, with the exception of Charles Smith, who plans to attend the National Y. M. C. A. school at Chicago, and Alyce Fields, who will go to Oregon Agricultural College.

BLDG. PERMITS ISSUED IN MAY

Permits for the following new buildings were issued during the month of May:

Dr. Austin, stucco residence, $3000.

Adam Book, frame residence, $2500.

J. A. Pitts, warehouse, $1000.

Mrs. Kate Robinson, addition to residence, $160.

A. W. Brown, poultry house, $125.

R. M. Hobbs, rabbit house, $100.

A. B. Chowning, garage, $125.

A. W. Brown, garage, $125.

San Antonio Community Hospital, shed for cars, $80.

The total value for the month was 7,240. Total value of building permits for the first five months this year is $79,135. For the same period last year, $63,395.

Within a few years we are going to have just two political parties, Dry and Wet. There will be many Wets who will be very Dry, the day after.

CLOUDS SEEN BY FATHER RICARD DURING MONTH

NORTH TO GET SOME RAIN WITH MANY COAST DISTURBANCES

Weather To Be Generally Fair Throughout Southern California During Month—Hot Weather Not Indicated

June is pictured as a month of winds and clouds in the weather forcast issued today by Father Ricard, the "Padre of the Rains," at Santa Clara university. The weather prediction for next week is fair and warm, but beginning on June 9, according to Father Ricard's schedule, there will be a series of recurrent disturbances, bringing wind, unsettled weather and possibly a few sprinkles of rain.

Father Ricard's complete schedule follows:

June 3—Fair in California, but cloudy and rainy from Southern Oregon north and east.

Scattered Rains in North

June 4—Some cloudiness in northern and central California, scattered rains to the northward.

June 5, 6, 7, 8—Generally fair.

June 9, 10, 11, 12—Consecutive disturbances passing over northwest, with brisk south winds, rains and thunderstorms in mountainous districts; some cloudiness in California, Nevada and Arizona, with possibly a few sprinkles.

June 13, 14—General breaking away with some lingering cloudiness.

June 15, 16, 17, 18—Another set of consecutive disturbances overrunning the general northwest, rains or sprinkles. Thunderstorms in sultry sections and smart south winds. Nothing much in California and Nevada except pleasant warmth and a few clouds, but some rain in Arizona.

June 19, 20—Generally fair and warm.

More Depressions

June 21, 22, 23, 24—A series of rather low depressions passing over the Pacific Slope from the high north to the low south, with the usual accompaniments; south winds, rains or sprinkles and thunderstorms over mountainous districts. Only some cloudiness in California and possibly sprinkles in Arizona and Nevada.

June 25—Fair in California, Nevada and Arizona; clearing over the northwest.

June 26—Fair hereabouts, while a new depression is crossing and causing some rainfall in the north.

June 27, 28—Generally fair and warm.

June 29, 30, July 1—Still another depression passing over the general northwest, with clouds and scattered sprinkles. Fair from Oregon down, with a few clouds.

M'FADDEN'S FLATS COLONIAL TONIGHT

Oh, boy! tonite is the nite, when members of the Lemon Growers baseball club give a benefit performance at the Colonial Theatre, and it's a safe bet that Manager Fielding will have to call out the reserve police force in order to handle the crowd.

A glance at the program that the lemon men have in store for those who are fortunate enough to attend will convince any one that the show is well worth while. A comedy film, "McFadden's Flats," and featuring Charles Murray is a riot of laughs and fun. Anyone who has never seen the Irish in action should not fail to see this film and those who have seen the Irish in action are sure to attend.

The Fox News and a special comedy will also be shown and as a special treat Boris Cherbak, well known whistler of this community will delight with a number of whistling solos and Hard Luck Sam, a black face comedian, will present an act. The money derived from this performance will be used toward a benefit fund that members of the ball team are accumulating and they extend a cordial invitation to all their friends to come and make merry with them.

NORMAN LAWSON HEADS LIONS CLUB FOR YEAR

VICE-PRESIDENT, HENRY HARNS; F. E. DRAPER, SECRETARY-TREAS.

H. C. Naylor, Lion Tamer; Bruce Moore, Tail Twister; J. W. Mehl, Director—Fred Jacobs Gives Craft Talk

Result of the election of officers for the ensuing year for the Upland Lions service club, which was held yesterday at the regular luncheon meeting at The Sycamores Hotel was announced yesterday and is as follows: Norman Lawson, president; Henry Harms, first vice president; Francis Rogers, second vice president; Fred Draper, secretary-treasurer; H. C. Naylor, lion tamer; Bruce Moore, tail-twister, and W. C. Mehl, director.

President R. C. Norton presided at the meeting and reports of the fourth district convention which was held in Riverside last week were given by the following delegates, who represented the Upland Den: R. C. Norton, A. W. Burt, Norman Lawson, Fred Draper. The delegates reported that more than twelve hundred delegates and visitors registered at the convention and there were also present two hundred seventy-three delegates.

Fred Jacobs, who is connected with the woodwork division of the manual art department at Chaffey Union High school, gave a craft talk that was greatly enjoyed and the speaker also exhibited a collection of wood and metal work that had been made by the Chaffey students and which proved very interesting.

Fred Williams, who was recently elected to represent the local club at the International Convention, which will be held in Florida this month, will leave soon for the eastern city.

Among the visitors present at yesterday's meeting were Lyn Yost, Tom Cummins and George Bevelle all of the Ontario Lion's Club.

FONTANA DAY NEXT TUESDAY

Neighbors to East Will Celebrate 14th Anniversary Of Founding of Colony, Now Counting Over 5000 People

Marking the fourteenth anniversary of the establishment of the community, Fontana day will be observed next Tuesday by more than 500 local residents with an elaborate celebration at which thousands of visitors from all parts of Southern California are expected.

Sponsored by the Fontana Chamber of Commerce, the event this year will have a program featured by a ball game, evening parade, fireworks, barbecue supper, dance and the coronation of a queen. Every place of business will be colorfully decorated.

The program for Tuesday's celebration follows: 1 P. M., coronation of the queen of Fontana on the lawn of the Junior High School, followed by a pageant of school children; 2 to 3:30, ball game between the local nine and another team on the athletic field; 3:30 to 5, games, races and stunts on the field; 5 to 6, barbecue supper by women of the Community Church at the Junior High School; 6 parade; 7, cabaret at Women's Clubhouse; 8:45 to 9:15 fireworks; 9:15 dance at Woman's Clubhouse.

Dynamic He-Man

She: "There's that sweet Jack Pilson. Isn't he a lamb? So virile, so strong!"

He: "Do you know him?"

She: "Not exactly, but the darling kicked me once in the old Charleston days."—Punch.

ARROW ROUTE TO NEAR COMPLETION WITHIN A YEAR

COMMUNITY REPRESENTATIVES GATHER AT RIALTO

Difficulties At Claremont, La Verne, San Bernardino and Alhambra Being Solved With Indication of Early Finish

Predicting that within a year the Arrow Highway, San Bernardino to Los Angeles will be complete in all its varied details men who have been working on the project for many months gathered at Rialto last night by way of celebrating Rialto's solution of its Arrow Highway problem through that city.

F. H. Manker, of Upland, president of the Arrow Association, presided after being introduced by the Mayor of Rialto at the dinner arranged by the Rialto Chamber of Commerce.

Although there is much yet to be done, the meeting was somewhat in celebration of the solution of unmerous highway problems along the line. From every section came excellent reports and in the midst of the reports came an admonition from Editor Tobias Larsen of the Claremont Courier and vice president of the California Newspaper Publishers' Association.

"We have advertised the Arrow Highway as the fastest and shortest route to Los Angeles and we must be very careful about routing the highway through heavy traffic in various cities," said Mr. Larson. "In Claremont we purposely kept the route off the business street in order that those using the highway may not be delayed. This highway is just as valuable to your town if it's a block or so from the business district and it makes it much more valuable to the business men who are using it."

Representatives from Alhambra voiced a monster celebration at the completion of the highway thus to remind Los Angeles of development east of Los Angeles in the hope that growth this way will soon be as great as that west and north of the city.

More than one hundred attended the meeting last night, half of them from Rialto and the others representing communities from San Bernardino to Alhambra, Temple and San Gabriel.

Those who attended the meeting from Upland were F. H. Manker, president of the Arrow Highway Association; J. E. Sargent, president of the Upland Chamber of Commerce; W. S. Avery, H. B. Naylor and W. E. Westland.

The next meeting is to be held at San Dimas when the chamber of commerce will make arrangements for the meeting.

ONTARIO CLUB HOST TO YOUNG MEN OF UPLAND

The 20-30 Club of Upland were visitors at the regular meeting of the 20-30 Club of Ontario, which was held at Carder's Inn last Wednesday evening.

President Melvin Dinger presided at the meeting. Carl Homer was chairman of entertainment.

Herbert Kingsley entertained with a number of excellent piano solos, and played the accompaniment for several songs sung by the boys.

Melvin Dinger gave a craft talk on "Good Cuts of Meat," and Edward Thudium talked on "Flight Training." Both talks were very entertaining and instructive.

Guests of the evening were Herbert Kingsley and Carl Merrill of Upland.

Ringgold County, Iowa Picnic will be held at Ganesha Park, Pomona, Sunday, June 12. All former residents of the county are expected to attend with Iowa filled baskets.

DOROTHY WILLIAMS FEATURES DANCE PROGRAM HERE

Tiny Eileen Greear, Dainty Little Dancer, Charms Large Audience At Chaffey Union High School

Before a crowd that filled the auditorium at Chaffey High School Miss Dorothy Williams, clever young artist-teacher of modern and classical dances, presented her pupils in a dance recital last evening.

This was Miss Williams' fourth yearly recital and it surpassed in brilliancy and in the finished technique displayed by the students, anything of a like nature ever given here before.

The News regrets that it cannot describe in full detail every one of the fifty-three numbers that were presented and that it can only lightly touch a few of the more spectacular numbers that featured Upland's own children.

Promptly at eight o'clock, the blue velvet curtains parted and Miss Gladys Bowden, talented daughter of Mr. and Mrs. E. O. Bowden, and her dance partner, Miss L. Goetzman, gave a dainty intrepretation of La Minuet Antique. Miss Bowden has appeared in dance recital on many occasions and last night she gave a performance that was perfection itself. Later in the evening the young dancer again appeared, taking part in several of the ensemble numbers and also leading the pony ballet.

One of the outstanding performers of the evening and one who captured all hearts from the time she first danced onto the stage until the last minute of the evening, when her small figure was almost smothered under an avalanche of flowers, was dainty little Eileen Greear.

To try and describe this lovely baby would be like trying to paint the rose. She first appeared as a flower peddler in a colorful Spanish scene and as she flit-

(Continued on Page 8)

CAPT. J. H. SCOTT TAKEN BY DEATH

Capt. J. H. Scott, pioneer of Etiwanda and one of the widely known men of San Bernardino county, died at 5:45 P. M. Wednesday at the San Antonio community hospital at Upland. He was 79 years old.

Captain Scott was one of the associates of the Chaffey brothers in the development of the west end of San Bernardino county in the early eighties. He reached Etiwanda on Jan. 2, 1882, from Canada, and was one of the first to begin the development of citrus fruits in that section. He eventually planted or acquired 50 acres of oranges and lemons. As a leader in the affairs of the community Mr. Scott served for many years as president of the Etiwanda Citrus Association and president of the Etiwanda Water Company. He was a pioneer in the California Fruit Growers' Exchange.

The possibilities of the National Orange Show were early recognized by Captain Scott, and it was largely through his interest and enthusiasm that Etiwanda always participated. He was responsible for the assembling of a number of exhibits which won for Etiwanda sweepstake honors both in oranges and lemons.

Captain Scott was born in England on August 6, 1847. He went to Canada as a boy and for 10 years was a steamship captain on the Muskoka lakes.

He is survived by five children: John Scott of Etiwanda, Harry Scott of Rialto, William Scott of Inglewood, Mrs. Margaret Barnes of Etiwanda and Mrs. C. H. Jones of San Bernardino, and 10 grandchildren. Mrs. Scott died in December, 1921.

For 45 years Captain Scott kept the weather and rainfall records at Etiwanda.

Two weeks ago Mr. Scott was taken to the hospital, his first illness of his life. His condition became critical and he was unconscious for a number of days.

RESIDENTS ON EUCLID AVENUE WANT BRIDLE AND FOOT PATHS

CITY COUNCIL DEFERS ACTION AND WILL INVESTIGATE

Ordinance For Parking Euclid Avenue Adopted — Also Adopt Uniform Tree Planting Ordinance

At a meeting of the City Council last night probably the most important subject for consideration was what to do with the abandoned street car right-of-way between Eleventh and Twenty-fourth streets.

Councilman Frank Buffington, in behalf of many of the residents of Euclid avenue, presented a petition requesting the city council to put in a 4-foot dirt foot-path from Eleventh to Twenty-fourth streets. Residents on the avenue claim that it is not safe to walk on the roads on account of the many automobiles.

Others want the space formerly occupied by the tracks turned into a bridle-path and the foot-path located between the curb and the trees. Those favoring the bridle-path claim that it will be a great asset to the city, as it will draw a large number of people who are interested in horseback riding. There are many good roads north of Twenty-fourth street leading in all directions. Experts who have been looking over the ground say that it could be made one of the finest bridlepaths in California.

As automobiles have become common, horseback riding is again becoming fashionable. All cities who cater to the tourist trade are now building bridle-paths. Santa Barbara has a fine system of bridle-paths. City Attorney Ralph Swing said that he noticed while in Sacramento last winter that horseback riding has become popular in that section.

If the bridle-path is adopted a riding academy would probably be located here, and horses would be let out for use on the path. Some of the councilmen seem favorably impressed with the idea, and the council is considering its feasibility.

The council unanimously adopted an ordinance for parking Euclid avenue from A to Eleventh streets. Bids were received for the pipe necessary for the sprinkling system, but no action was taken on the bids. Australian rye was suggested as the lawn grass to be used, as it has proved satisfactory on Euclid avenue in Ontario.

The ordinance for uniform tree planting was adopted.

Frances H. Brunman will be given a lease for one year for the Stone Castle refresment stand in San Antonio Park. She will take over the concession formerly owned by Earl P. Hatton.

The Cowan Roofing Company was granted a license to do business in Upland.

Fletcher Manker, chief of the fire department, requested the council to pass an ordinance for a more drastic enforcement for the removal of weeds from vacant lots. The fire department has already been called on twice this year to put out grass fires. The council is finding it a hard proposition, as many of the offenders are non-residents.

JUSTICE COURT FINES $1,198.50

During the past month city and county fines collected by Judge Crane amounted to $1,198.50. The greater part of this sum, $830.50, goes to the county, while the balance, $368, goes to the city of Upland from motor traffic violators caught within the city limits. Fifty dollars of the county money goes to the state treasury for violations of the game laws.

The Upland News

SEMI-WEEKLY

W. E. WESTLAND, Editor and Owner
Telephone: Upland 29

Entered at Postoffice at Upland, Cal., as Second-class Mail Matter.

SUBSCRIPTION RATES

One Year ....$3.50 Three Months....$1.00
Six Months ....$2.00 Single Copy .... .05

LOCALS AND CLASSIFIED RATES

Liners in Local News Columns, per line, each issue, 10 cents. (Minimum charge, 30 cents).

Under Want Ad Section, per line, per insertion, 5 cents. (Minimum charge, 25 cents).

FRIDAY, JUNE 3, 1927.

Third Offenses

(Fresno Republican)

The governor has signed the "habitual criminals" bill.

And there will doubtless be a howl, later on, against the carrying out of this act, as there is a howl on now, in New York.

But it is a good proposal, even though critics can, by thinking out possible extreme instances, find arguments against it.

The new law provides that, on the third conviction for any one of certain felonies, the offender shall be sentenced to life imprisonment, and that no parole official shall take cognizance of any parole petition until after at least 12 years has been served.

All the arguments against a law of this kind are based on considerations relating solely to the third offense.

They do not take into consideration the fact that a one-time offender always has a one-time warning, in his own conscience. They do not take into consideration that a two-times offender always has, in his own conscience, a two-times warning.

Society ought not to keep on hounding a convict, with the degradation of his former sins. But this convict should never forget, himself.

He should always walk a little more carefully than he would otherwise.

The conscience-free citizen can conduct himself with a certain abandon that no offender can ever have. He has been through the fire. His penitence is a fact that should guard his hand and soul.

He should not permit himself to slip, as can the one who is not experienced. In his own memory, he forever carries a warning of the consequences of sin.

So, if a man has been once convicted of robbery, or burglary, or arson, or murder, or violent assault, or bribery of a public official, or train wrecking, or receiving stolen goods, and is then again guilty of one of these offenses, he should be extraordinarily careful, no matter how penitent or pure of conscience, that he should not offend again.

—o—

China sorely needs another Confucius now. —Boston Globe.

—o—

An Object Lesson

(Cincinnati Enquirer)

There is in process of development a movement, when the old ship has been rehabilitated and put back into fighting trim, to take "Old Ironsides" on a "glory cruise" around the Great Lakes.

Such an itinerary engaged in by the frigate should thrill the hearts of millions and operate somewhat to halt the insistent urge toward pacifism, sentimental internationalism, socialism and the howling protests of those who cry opposition to every proposal for the protection of this government and its people against the contingencies of probable war.

In the days of the Republic's infancy and weakness, "Old Ironsides"—a fleet within itself—guarded and defended the young nation, assailed and crushed imposing and powerful assailants of the national security, making possible the development of a government in which even mouthing ultra-pacifists may shout anathema against readiness and adequate means for the defense of its children, under the folds of the protecting banner once borne through the shock and surge of heroic battle by the old sea warrior—a standard which now whispers of a recrudescence of patriotism, from her berth of years' long rest. And should she leave that berth on a traverse of the nation's inland seas, the fact should stimulate in the hearts of young and old a furore of patriotic interest which a flood of pacifist propagarda could not drown.

As was said by Major General Foreman at Chicago: "It would be the finest anti-toxin in the world for the tendency toward being ashamed of national Americanism." Nations live on traditions. "Old Ironsides" represents patriotic tradition. The flag at her mast should tell of glories past and ripple the promise of glories more surpassing still to come.

Mother's Job

BY O. LAWRENCE HAWTHORNE

No sooner do the early rays of daylight
Peek through the windows where our children sleep,
Than someone calls her back from fitful slumber
A mother's daily vigilance to keep.
"Oh, Mother, Phil's awake!" Dick yells, "Come, see him!"
"Say, Mother," Bower shouts "Bob's got my tie!"
And so her day begins—a day of service,
Where duties press and problems multiply.

It's Mother's job, it seems, to do the thinking
For all her boys—and sometimes for their Dad!
It's Mother's job to answer all the questions,
To know exactly where each careless lad
Has left each toy, each article of clothing.
It's Mother's job to tell them what to eat,
And when, and how (an ever-vexing problem);
And Mother must prepare each festive treat.

Oh, what an endless drudgery of mending
The garments that are, somehow, torn each day!
Oh, what a task of mending little heartaches,
And healing little bodies bruised at play!
A mother's job is one of constant service,
And yet each moment brings her heart new joy;
Her only genuine delight in living
Is caring for her baby girl or boy.

"Leggers" Income Taxes

(Corona Courier)

It may not be literally true, as the waggish Will Rogers remarks, that "we ought to have our national debt paid in a couple of years now," since the Supreme Court has ruled that bootleggers must pay an income tax. The industry isn't quite big enough for that, yet.

Bootleggers, too, are notoriously slippery. A good many of them will continue to evade their civic duty in this matter, along with quite a few citizens of more respectable occupations. A bootlegger may have a natural penchant for thrift, and may insist on working in his occasional fines, bribes and miscellaneous subsidies and legal costs as legitimate expenses, with a little added for good measure.

Uncle Sam will help him as much as possible, though, to do his duty, even to the extent of treating his income tax report as confidential. The Treasury Department, it appears, does not blab to the Department of Justice in such matters. The Internal Revenue office ignores the prohibition enforcement branch. Uncle obeys the scriptural injunction and does not let his right hand know what his left hand is doing, or his right eye see what his left eye beholds. One may glare at the wrong-doer and the other wink at him.

Well, the bootleggers ought to pay as well as honester men. Taxes from their unholy gains may be used to good purposes. And now that this principle is established, we may look to see income taxes collected also from bank robbers, house burglars, and highwaymen.

—o—

While Atlanta is acquiring more distinguished guests all the time, the custom of presenting them with the keys to the place has not yet been instituted.—San Bernardino Telegram.

—o—

Las Vegas Has Big Hopes

(Sacramento Bee)

Las Vegas, in the southwestern part of Nevada, and claiming a population of 4500 or 5000, is looking forward eagerly to construction of the proposed great dam in the Colorado River at Boulder or Black canyon, from which it is distant only about 30 or 40 miles.

As the building of the dam will call for an outlay of at least $40,000,000, and the proposed electric development of 1,000,000 horsepower at the dam-site some $30,000,000 more, a large number of men would be employed for a period of years, on the government payroll.

No doubt Las Vegas would provide abundance of recreation and entertainment for the army of workers. There is plenty of drinking water from an artesian well sunk by the Union Pacific, used by its shops and by the public also.

Las Vegas is said to be second only to Reno in Nevada, and many perhaps cherish dreams of becoming the first city of the Silver state, as was Virginia City during the period when the Comstoke lode was yielding many millions of dollars yearly in gold and silver.

Honor and Loyalty

(Pasadena Star News)

There is such a thing as high sense of honor and of loyalty in politics. The attitude of Herbert C. Hoover is a case in point. He has been urged by many friends to become a candidate for the Republican presidential nomination next year. But he has steadfastly refused and has urged his friends to support Mr. Coolidge for renomination. Mr. Hoover is manifestly sincere in this.

There has been one notable manifestation of a high sense of personal integrity and loyalty in national politics in this generation. It was given by William McKinley at the Republican national convention in 1892. Mr. McKinley was in the Ohio delegation which was pledged to the support of John Sherman for the presidential nomination. When it became apparent that Mr. Sherman could not be nominated, certain politicians started a countermovement to effect the nomination of William McKinley. As soon as this came to his knowledge. Mr. McKinley, with great vigor, flatly declined to be considered and warned that no real friend of his would ask or expect him to break his solemn pledge. He stood out to the last in support of John Sherman. Mr. McKinley had his opportunity in 1896, when he was nominated and elected to the presidency. But his display of a high sense of honor and loyalty in 1892 remains as one of the bright and noble manifestations of manly honor in American politics.

—o—

Russians are using eggs for money. Thus are the possibilities for going broke multiplied. —Toledo Blade.

Ah, well; very few rich men wear more, eat more or have more fun than ordinary folk.

This may be a good opportunity to get even with the Chinese for that mah jongg deal.—Indianapolis Star.

—o—

Jumping Frog Story

(San Francisco Chronicle)

Who cares a whoop where Mark Twain heard the story of the Jumping Frog of Calaveras? Every once in a while some one wastes breath trying to prove where and when Mark got the story.

Well, suppose he did borrow it. The story speaks for itself. Mark Twain made it, and had he not written it we never should have known about the Frog. The only claim to fame that the original teller might set up is that he told a story that Mark Twain made into a good one.

As for the frequent criticism that the end of the story is an anti-climax we can only say that it goes to show that an anti-climax can sometimes be a good thing. It was deliberately made an anti-climax by the one man eminently capable of proving that any rule can be broken to advantage if it can be broken in the right way.

Jump on, Frog!

Tested Recipes

Cocoanut Cookies

One cup sugar, one cup cocoanut, chopped fine, one-half cup butter, one tablespoon of milk, two eggs, one teaspoon of baking powder, lemon extract, and flour to roll.

Rocks (Cookies)

One cup butter, one cup raisins, two cups walnuts; two cups dates, two cups sugar, three cups flour, one teaspoonful cinnamon, two teaspoonfuls vanilla, three eggs. Drop far apart with teaspoon.

Ginger Snaps

One large cup brown sugar, two-thirds cup lard, two-thirds cup dark molasses, one-half teaspoon salt, one teaspoon soda dissolved in one-half cup hot water, one teaspoon ginger, flour to make a stiff dough. Roll very thin, keep covered tight and they will keep indefinitely.

Molasses Fruit Drops

Use molases, three-fourths cup; light brown sugar, three-fourths cup; one cup shortening (oil, lard or cottolene), and butter, one cup sour milk, two level teaspoonfuls soda, two eggs well beaten, one cup chopped raisins, half cup English currants, (a little candied citron may also be added if desired). Stir quite stiff with flour; cook currants a few minutes, then mix with raisins; dredge well with flour and add last. Dip a tablespoon in cold water, drop spoonfuls about three inches apart on buttered pans and bake in moderate oven. Very nice and less work than cookies.

California Cookies

One cup of molasses, one-half cup of milk, one egg, one-half cup of butter, one-half cup of sugar, one-half cup of raisins, one teaspoon of nutmeg, one teaspoon of cinnamon, one teaspoon of soda. Mix in the flour like soft dough, drop spoonful on butter tins.

Grandma's Cookies

One cup of shortening, one and one-half cups of sugar, two-thirds cup sour milk, one teaspoon of soda. Make soft dough, as soft as you can roll. Flavor to suit.

Oat Meal Jam Cookies

Two cups oat meal, two cups flour, one cup shortening, one cup sugar, one teaspoonful of soda, three-fourths cup sour milk. Put jam between before baking, if preferred.

Fruit Cookies

One and one-half cups sugar, one-half cup butter, one-half cup cream, three eggs, one teaspoonful of cloves, allspice and cinnamon, one cup of raisins and one cup walnut meats, chopped fine, one small teaspoon soda dissolved in water, one teaspoon baking powder; flour to mix soft.

Good Thin Cookies

One cup sugar, one cup melted butter,, two beaten eggs, three tablespoons buttermilk, or sour cream, one teaspoon vanilla or lemon, one teaspoon soda. Mix stiff and roll thin.

Drop Cookies

Two cups sugar, three eggs, one cup chopped raisins, one cup chopped English walnuts, one teaspoon soda, dissolved; one-third cup hot water, one cup butter. Beat as hard as you can. Drop on greased pan, and bake until done. Also one teaspoon cinnamon, three cups of flour.

Cream Cookies

Two cups sugar, one cup butter, two eggs, one cup sour cream, nutmeg, or vanilla flavoring, one level teaspoon soda, flour enough to roll out.

Oat Meal Drop Cakes

One-half cup butter, one-half cup lard, two cups sugar, three eggs, add yolks at this time; beat whites and add last one cup sour cream or milk, one-half teaspoon soda dissolved in a tablespoon hot water; two cups rolled oats, two and one-half cups flour with one teaspoon baking powder in it; one teaspoon cinnamon, one teaspoon cloves, one cup chopped raisins, one cup chopped walnuts. Drop on greased tins or bake in gem pans. These are delicious.

Cookies Without Butter

Put three cups of flour with one teaspoon of baking powder sifted into it, into a pan; make a hole in the center and into this put one cup of rich sour cream, one one-half cups sugar, a little salt and spice to taste. Dissolve one-half teaspoon of soda in a tablespoon of water and add to the rest. Mix in the usual way.

Hermit Cookies

Two cups brown sugar, one-half cup butter, two eggs, one-half teaspoon soda, one cup stoned raisins, one cup chopped nuts, nutmeg and salt. Flour enough to roll out on board. White sugar may be used, with one teaspoon baking powder, in place of soda.

Sedan and Coupe Decks

AUTO TOPS, RUGS, TOP DRESSING

FELT LINED GLASS CHANNELS
If Your Door or Window Rattles

ROLLER CURTAINS
Of Black, Gray or Green Poplin—And

SUN SHADES
For All Makes of Cars

DETTWEILER'S Auto Top Shop

C Street and 2nd Ave. Upland, Calif.

16th YEAR

The MISSION Play

The World's Greatest Pageant Drama
"How California Began"

OPENING MARCH 5, 1927
For the First Time In Its

New Mission Playhouse
at San Gabriel

R. D. MacLean as Fray Junipero Serra
and Cast of Over 100 Players

Matinees: Daily, except Mondays, at 2:15
Evenings: Wednesdays and Saturdays, at 8:15

TICKETS ON SALE AT
Pacific Electric Station, 6th and Main Sts., Los Angeles
Mission Playhouse, San Gabriel
And Principal Cities Throughout Southern California

Pacific Electric trains leave Main Street Station, Los Angeles, every Thirty Minutes. Special trains at 1:15 p. m. for Afternoon and 7:15 for Evening Performances

Pacific Electric Ry. Co.

C. E. MOSER, Agent—Phone 12

Confidence!

Self-confidence is the first requisite to great understanding—Samuel Johnson.

Samuel Johnson, 1709-1784. English writer; born at Lichfield, England Among his greatest works was his dictionary. His remains are interred in Westminster Abbey.

We service the electric appliances that we sell because we have confidence in them, whether it is an electric stove, refrigerator, waffle iron, percolator, toaster, or any of the many others. We know you will be well pleased.

ONTARIO POWER CO.

LIGHT POWER

Phone 20

OWN YOUR OWN HOME!

This Association will lend you money with which to build or buy and you can pay it back in small monthly payments, with reasonable interest.

MAGNOLIA MUTUAL BUILDING AND LOAN ASSOCIATION

D. E. Palmer, Secretary 272 9th St., Upland

The Upland News, $3.50 a Year

NAN OF THE NEWS

To tell the children all the secrets of life, or not to tell them, seems to be the burning question just at present and whether this agitation will die a harmless death or whether we will all be involved in this "telling business" remains to be seen.

Dr. Alice Parker Ellsworth of Long Beach, in addressing a large audience recently, said that all the boys and girls of the present day are immoral—and the funniest thing is that the doctor seems to really mean it; speaking further she said that the reason for this miserable state of affairs is that nobody ever told the boys and girls the "secrets of life" and if they had been told about everything when they were young they wouldn't be bad now.

The doctor insisted that the way to keep the young folks decent and modest was to tell them every thing there is to know and then let their common sense and their self-respect carry them through.

Last week in Ontario, Mrs. Olive Harding, in addressing an audience at the Current Events club house, said almost the same thing that Dr. Ellsworth said.

Only quoting from statistics, as she said, she told of the alarming number that were afflicted with "social diseases," and urged the fathers and mothers present to tell their children every thing about life and its pit-falls. For the benefit of those who are a little timid about "talking things over" with their children, she offered, for the small sum of a few paltry dollars, to teach them "how' to tackle this disagreeable job, and when and what to tell the children.

Just as a matter of argument, how many of you parents agree with these two women? There is no use in blinding our eyes to the fact that there are more children today in the juvenile courts than there were a few years ago—ask any juvenile court officer, ask any police officer, ask any teacher, ask the welfare workers and they'll all tell you the same—juvenile depravity is on the increase, and yet, in the face of all that, I don't agree with Dr. Ellsworth and Mrs. Harding.

There are hundreds of thousands of good, clean-minded boys and girls in the world today and they are the ones that have never been told all these so-called "secrets-of-life." They are the ones whose young minds were not forced to grasp something that was beyond their ken. They are the ones to whom nothing unclean was suggested. Just as an example—did you ever try to force open a rose bud? Do you recall how the tender little petals turned brown and wilted? Of course they wilted—it wasn't time for the bud to unfold. Or did you ever hear of trying to teach a tiny baby in its cradle how to read? Did you ever hear of anyone trying to teach a first grade child the mysteries of astronomy? Of course you didn't. Then why try to force on these tender children all these new fangled "mysteries of life?"

Going one step further, ask the juvenile officers, who come in contact with the young girls and boys who face the police every day—ask them I say—if these same young ones aren't the very products of just exactly this doctrine of plain-speaking, which a number of these well-meaning men and women are drumming in our ears every day. Ask the police judges, I say, if there is anything these young criminals don't know, and see what the answer will be.

What I would like to know is, who encourages these well-meaning people to run around teaching—for a few dollars—the best methods to employ in imparting these "secrets?" Why don't they keep their secrets to themselves?

No doubt these educators would call me a bit old fashioned, but I can't help but think that a child comes to maturity better if allowed to grow up in the old-fashioned way, with love and kindness to guide them and nobody trying to force understanding upon them before they are ready for it.

No thank you, Dr. Ellsworth and Mrs. Harding, I'll take my chances every day with the girls and boys who have not been told all the "secrets of life."

CUCAMONGA

Commencement Exercises

An unusually large class of graduates will receive their diplomas at the Central School Commencement exercises on Thursday evening, H. G. Klusman, trustee, making the presentations.

J. E. Whistler, of the Chaffey Faculty, will address the fair graduates, following a program of music, the reading of the class will and the presentation of the class play, "Sally Ann Finds Herself." The following pupils will make their final bow on the stage of Central School as they receive their diplomas: Glenn Arnold, Barry Balber, Amos Chambers, Alvin Cunning, Howard Forster, Mary Helen McCorkle, Edwin McNeil, Opal Mitchell, Virgil Rogers, Fern Van Fleet, Ruth Weber, Rolland Cannon, George Phibbs, Nita Holland, Norma Williamson.

Alta Loma Graduate Class

The following will receive diplomas Thursday evening at the Alta Loma Grammar School: Luba Cherymisin, Eunice Stoebe, Herbert Pyle, Jay Green, William Ledig. The class play will be "The Necklace," followed by the class will and an entertaining program of music and song.

New Barber Shop For Alta Loma

J. F. Vittell of Fontana, will open a new, up-to-date barber shop next Monday in the new Community Club Building, corner Lomita Drive and Amethyst street. Mr. Vittell comes to Alta Loma well recommended as an expert from the Los Angeles shops in his line of work. Later, he expects to move his family here from Fontana.

Enjoy Trip To Phoenix

Mr. and Mrs. H. H. Thomas returned home last Friday after a delightful trip by automobile to Phoenix, Arizona, having been gone five days. The weather, with the exception of one or two days, proved ideal for the jaunt, Mr. Thomas combining business with pleasure.

Bridge Club Entertained

The Alta Loma Bridge Club were the guests of Mrs E. S. Bishop Thursday afternoon of this week at her home in West Seventh street, enjoying their usual fascinating game of auction bridge, with three tables joining in the play. Table prizes were awarded the winner of high score at each table. Following the games, a two course collation was served, the decorative motif of dainty pink and green being carried out with cecil bruner roses, daisies and tall green candles. Nut cups marked covers for the following members: Mrs. Chas. F. Thorpe, Miss Gertrude Reid, Mrs. J. H. Gregg, Mrs. B. H. Wilson, Mrs. W. J. Kincaid and the guests of the afternoon, Mrs. George S. Foster, Mrs. H. H. Thomas, Mrs. W. E. Morse and Mrs. L. R. Parkin.

Grim Reaper Calls Mrs. Reagan

The many friends of Mrs. Irene Theresa Reagan of Alta Loma, were shocked to hear of her death on Tuesday morning at the Community Hospital, aged 27 years, 1 month and 19 days. Mrs. Reagan a native of Canada, had lived in Alta Loma five months. She is survived by her husband, John J. Reagan, her father and mother, Mr. and Mrs. Dennis J. O'Connor, of Alta Loma and a tiny infant; and one sister in Great Falls, Montana.

Funeral services were in charge of Draper's Undertaking Company and were held at St. George's Catholic Church, with interment in Calvary Cemetery in Los Angeles.

Mr. and Mrs. W. E. Morse enjoyed an automobile jaunt down to Long Beach and return on Tuesday.

Mr. and Mrs. W. Sam Belden of Los Angeles, spent Sunday with their parents, Mr. and Mrs. W. C. Belden of Hellman avenue.

Mr. and Mrs. H. H. Thomas and son Clifford, motored to the Angel city for the day Tuesday.

Mrs. W. A. Lucas of Los Angeles, formerly of Cucamonga, was a guest recently of Mrs. A. C. Beattie, at her home in Archibald avenue.

Mrs. Chas. F. Thorpe returned to Pasadena Monday with her daughter, Miss Constance, and is visiting there until Thursday.

Mr. and Mrs. W. B. Harvey were genial hosts over a holiday week-end, their home in Estacia Court being the mecca for a number of relatives and friends who called, or who were entertained at dinner. On Sunday their guests were Mr. and Mrs. E. L. Griest, the latter a sister of Mr. Harvey, from Reseda, and Mr. and Mrs. A. L. Lyons, of Decatur, Ills., now located in Los Angeles; and on Decoration Day, the following were guests: Mr. and Mrs. J. E. Longstreet and little boy from Adon, N. J., Mrs. Longstreet being a niece of Mrs. Harvey, the family having returned to Southern California after traveling many other places, including Florida, and decided to make this their home; other guests were Mr. and Mrs. Walter Suhre and small daughter of Los Angeles.

Indiscriminate Filing Of Mining Claims On Desert Under Probe

An investigation of indiscriminate filing of mining claims on the desert will be investigated by County Recorder Fulton G. Feraud. During recent weeks more than 15,000 acres of desert land has been filed on by a group of men, a large portion of this land belonging to school districts and under private ownership, Mr. Feraud said.

Prospectors are entitled to file on any land in the desert which is not privately owned. The practice of one group filing indiscriminately on land wherever their claim happens to strike and in unusually large acreage must be stopped, the county recorder said.

Scores of claims recently filed are already invalid because the amount of acreage filed upon exceeds that allowed under the law. Mr. Feraud said a greedy group attempts to control every inch of land on which they can file, making it difficult for another person to file in the same district.

When Doctors Disagree

Lady: "You say your father was injured in an explosion. How did it happen?"

Child: "Well, Mother said it was too much yeast, but Father said it was too much sugar."—Iowa State Green Gander.

At Piggly Wiggly you are sure of obtaining only the freshest produce on the market and all of it clean and wholesome. And you have the added advantage of picking out what you want - then you are sure of getting the best.

Los Angeles prices effective at all Piggly Wiggly Stores in San Bernardino, Orange, Riverside and Los Angeles counties, June 3rd to 7th inclusive, except as otherwise noted.

CAMPBELL'S PORK AND BEANS . . . 2 Cans 15c

Lady Alice Peanut Butter 1-Lb. Tin 25c
Kraft's Pimiento Cheese 1/4 Lb. 15c 1/2 Lb. 26c
Welch's Grape Juice Pints . . 32c
Dunbar's Dry Pack Shrimp No. 1 Can 17c

Meter Wave Length Changed
On and after June 1st PIGGLY WIGGLY Station KFON—Long Beach—will broadcast on a 241.8, conforming with new government ruling.

Neptune Oil Sardines No. 1/4 Can . . 8c
Made in Los Angeles Morola Pound . . 25c
Lady Alice Sliced Yellow Cling Peaches No. 1 Can 15c No. 2 Can 19c No. 2 1/2 Can 25c

This Fine White Enamel **Bread Box**
Given in exchange for 125 Coupons found in
Mermaid Washing Powder
4 coupons in large package — 1 coupon in small pkgs.
Large Package . . 24c

Best for Cooking and for Salads
AMAIZO OIL
Pints 22c Qts. 41c 1/2-Gal. 80c

Special Low Price On
CHIPSO Large Package 19c

Jergens' Transparent Violet Soap Bar. 7c
Santa Cruz Artichoke Hearts No. 2 Can 25c
Best Foods Relish Spread 9-Oz. 25c
Heinz Sweet Pickles 5-Oz. Size 23c

NEW STORES
To Open
Saturday, June 4th
1702 W. Vernon Ave., Los Angeles
2712 Main St. Ocean Park

Heinz Chili Sauce 12-Oz. Jar 30c
Gold Medal Mayonnaise Pints . . 45c
Ass't. Flavors Jello Per Pkg. 10c
Palmdale Dill Pickles No. 2 1/2 Can 23c

Tender Pack—Small Size
Spring Garden Peas No. 2 Can 13c

Make Delightful Sandwiches With
College Inn Deviled Chicken 3-Oz. Can 10c

Proven Results

The health campaign of Piggly Wiggly has certainly proven that results from an effort of this kind can be easily traced to the general health and condition of Piggly Wiggly employees.

Health and cleanliness are always to be found in Piggly Wiggly stores.

Hartford Tires

In selling Hartford Tires and Tubes we are keeping strictly to our policy of selling only merchandise that we can stand back of.
Hartford Tires and Tubes are made by U. S. Rubber Co.—makers of good tires for 27 years.
Hartford Tires are made for all kinds of service—for each kind of service, we can suit your requirements, and that means economy for you.
Hartco Tires and Tubes are made by the manufacturers of Hartford Tires—good quality at a lower price.

Hartford Cords
30x3 1/2 Clincher $7.00
30x3 1/2 Clincher Oversize . $8.25
31x4 Straight Side $13.10
33x4 1/2 Straight Side . . . $19.50
29x4.40 Balloon $9.10

Hartco Cords
30x3 1/2 Cl. . . . $6.25
31x4 S. S. . . $9.95
29x4.40 Balloon $7.05

Get our prices at stores on other sizes. We also carry a full line of red and gray tubes at special low prices.

These Fruit and Vegetable Specials effective Friday and Saturday only, June 3rd and 4th, at fruit and vegetable stands operated by Piggly Wiggly Co.

Tomatoes, 4 lbs. . . . 25c
Standard Cantaloupes, 3 for 25c
Summer Squash . . . 5c
Cucumbers 5c
Rasp., Blk., Log. Berries, 2 for 25c
Strawberries 15c
St. Beans, 2 for . . . 25c
Nancy Hall Sweet Spuds, 4 lbs. 25c
All Bunch Veg. 5c

We reserve the right to limit quantities sold at these low prices. We want our customers to benefit by our large buying power, but we do not want other retailers to take advantage of us.

PIGGLY WIGGLY
Cleanest Stores in the World operated by the *Cleanest* and *Healthiest* staff of Employees
261 SECOND AVENUE UPLAND CALIF.

Graduation Suggestions

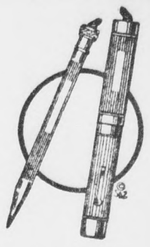

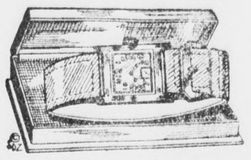

Wrist Watches
Pen and Pencil Sets
Pearl Necklaces
And Many Other Timely Gift Suggestions

We have a wonderful selection that stands high in Quality and Choice, and we will be glad to advise you in your selection of a Gift.

A. L. PALIS
289 Second Avenue Upland, California

6 Famous Santa Fe Trains

The Chief New Santa Fe train de luxe—extra fast—extra fine—extra fare.
The California Limited Exclusively first class—no extra fare.
The Navajo Standard Pullmans—Observation car — Meals at Fred Harvey Station Hotels.
The Missionary Fast time to Kansas City and Chicago — through Standard and Tourist Sleepers.
The Scout To Chicago with Through Sleeper for Houston and New Orleans.
The Santa Fe Eight Through Mississippi-Missouri River Valleys by daylight, with early evening arrival in Chicago.

East *every day* and all topnotchers in their class
Reduced fare round trip tickets for summer travel to destinations everywhere Back East.
On sale daily to September 30—Return limit October 31
For Reservations and Train Schedules
Santa Fe Ticket Office and Travel Bureau
T. M. NICHOLS, Agent
Santa Fe Station Upland Phone 102

Enjoy Hot Water

You can now have all the hot water you want at little cost; no trouble, worry or care.

This Self-Action *Welsbach* Hotzone Storage Water Heater

20 Gallon Size

$4.09 per Month
OR
13 1/2 Cents a Day

Dismiss the Hot Water Problem Right Now!

Buy a *Welsbach* Today!

18 Months to Pay; No Interest Charges

Southern Counties Gas COMPANY

The Upland News $3.50 a Year—and Worth It

POMONA COLLEGE PRESENTS
THE PIED PIPER OF HAMELIN
Opera
CAST AND ORCHESTRA OF 250 PERSONS
Friday, June 10, 8:15 P. M.
The Greatest Event in the Open-Air Theater Since the Pageant of 1913
$1.00 75c 50c
Order Tickets Now By Mail From
WM. J. HOWARD, HOLMES HALL, CLAREMONT

SOCIETY and CLUB

PARTY COMPLIMENTS SCHOOLMATES—

As a farewell courtesy to several of her school chums, who are leaving at the close of the school year to make their homes in other states, Miss Grace West was a gracious hostess on Wednesday evening when she entertained at the home of her parents, Mr. and Mrs. W. B. West, 250 Campus avenue. The young hostess chose a profusion of fragrant pink carnations as her decorative motif, the same lovely pink tone being repeated in the delicious menu that was served at the close of the evening.

The guests who are all members of the Junior class at Chaffey High School, spent the evening in discussing geneology, and two of the guests, the Misses Pauline and Edna Tilden, related some interesting events and adventures that their grandfather, Mr. Friend of Kansas, had during his pioneer days in Texas and Kansas. Mrs. West, who had toured South America last summer, told of her travels, adding to the interest of her narration by showing the guests a group of pictures that she had taken while on her journey. Among those enjoying the evening were the Misses Pauline and Edna Tilden, Janice Murphy, Bernice Peterson, Ruth Larick, Leila McGaffey and Buela Bates.

* * *

WROCKLOFF-REIMERS WEDDING—

With Rev. Zelah J. Farmer officiating, Miss Reggiedene Reimers and Mr. Palmer Wrockloff of Claremont, were married Monday evening at seven thirty o'clock, at the chancel of the First Methodist Episcopal church. The bridal couple were unattended and Mr. and Mrs. J. E. Reimers, parents of the bride, were the only witnesses.

Anderson & Plum

"Upland's Leading Grocers"

Tel. 700—701 210 East 9th St.

SERVICE plus QUALITY

FANCY TOMATOES	3 LBS. 25c
FANCY CUCUMBERS	6 FOR 25c
KENTUCKY WONDER BEANS	2 LBS 25c
ROYAL ANNE CHERRIES, LB.	15c
JUMBO CANTALOUPES	SPEC. 11c
RED RASPBERRIES	2 BOXES 25c

RED WING GRAPE JUICE
QUART BOT. 39c PINT BOT. 23c

MEAT

that means

HEALTH and STRENGTH

We Retail to you at Wholesale—These Prices are Cash and Carry

Round Steak, Sirloin Steak, T-Bone Steak — per lb. 25c

BOILING BEEF, LB.	11c
POT ROAST, LB.	13c, 17c
PORK SAUSAGE	20c
HAMBURGER	17c
COMPOUND LARD, 2 LBS.	25c

These Prices Good All Next Week!

GEO. F. SEGUIN & SON

220 East Ninth Telephone 126

MISS PALMER WILL PRESENT ORGAN CONCERT—

A program of most interesting variety and unusual contrast ever to be given in the Chaffey Auditorium will be open free to the public next Monday evening, June 6, at eight o'clock. An organ recital by Miss Vinal Palmer of the Chaffey Music department will be the unusual treat.

A well selected group of clasical numbers make up the evening of music. It ranges from the typical organ style of Handel, the master of the eighteenth century, to the ultra-modern idiom of Debussy, the semi-humorous fancies of the Nevin in the "Tragedy of the Tin Soldier."

Music lovers of this community will await with great pleasure this recital of Miss Palmer's as she is an organist of splendid attainments and her playing is always marked by superior technique and artistry.

Admission free! Don't forget the evening of June sixth at eight o'clock at the Chaffey auditorium.

The following program has been arranged:

Sixth Organ Concerto.....Handel
Allegro
Aria.....Handel
Gavotte.....Wesley
The Little Shepherd.....Debussy
Serenade.....Rachmaninoff
Prelude to Lohengrin.....Wagner
Tone Poems.....Oliver King
Dawn, Pastroale, Crimson Sunset
The Tragedy of a Tin Soldier..
.....Gorden Balch Nevin
The Return from War; His Jealousy; His Farewell Serenade; The Tin Soldier's Funeral March
Offertoire de Stante-Cecil.....
.....Bastiste

* * *

MELTON-MAXWELL NUPTIALS READ BY DR. STONE—

Charmingly simple was the wedding ceremony that united Miss Margaret Maxwell, lovely young daughter of Mr. and Mrs. T. D. Maxwell, and Glenn Melton of Ontario. The ceremony was performed by Dr. R. C. Stone in his study at the Presbyterian church at two o'clock yesterday afternoon and was witnessed by members of the immediate families.

The young bride was unusually attractive in a dainty frock of peach colored chiffon and a white picture hat, and the bridal couple were unattended. Mrs. Melton is a popular member of the younger social set and graduated from Chaffey Union High School in the class of '26; the groom was also a member of the same class and the young people have been sweethearts since school days.

Mr. Melton is a son of Mr. and Mrs. J. D. Melton of Ontario and is connected with the Ontario Ice and Cold Storage company.

Immediately following the wedding yesterday, Mr. and Mrs. Melton left by motor for several of the beaches, where they will spend a brief honeymoon, and they will be at home later in Ontario.

* * *

BUSINESS WOMEN HOLD EXECUTIVE MEETING—

Members of the executive board of the Upland Business and Professional Woman's Club held a business meeting yesterday at Community cottage on East Ninth street.

Plans were discussed by the members for their share in the program at the eighth annual district convention meeting which will be held in Santa Monica June 10, 11, 12.

Mrs. Mark Bailey, president, presided at the meeting and several convention stunts were discussed and the members arranged to meet at the cottage on Monday evening to perfect the arrangements.

Beside wearing the club buttons Upland members will attend the convention with distinctive badges advertising their club and locality. Mrs. Roy Creighton, chairman of the exhibit committee, announced that she would leave for Santa Monica on Friday afternoon and requested that all exhibits be turned in to her before that date. The regular club luncheon meeting will be held Monday, June 13th, at the Davis Cafe, and election of officers will be held. Any one planning to attend the convention is asked to get in touch with Mrs. Bailey.

Among the convention delegates appointed yesterday were Mrs. Roy Creighton, Mrs. R. N. Leahy, Mrs. A. E. MacLaren and Mrs. Fred McMullen; alternates were Mrs. J. H. Freeman, Mrs. Claude P. Mengle, Miss Miles Harnley and Miss Edith Hanson.

* * *

PARTY WILL COMPLIMENT TWO BRIDE-ELECTS—

The home of Mr. and Mrs. E. A. Rost, 403 East E street, Ontario, will be the scene of a charming afternoon party tomorrow when Mrs. Robert T. Schaefer and Miss Lauretta Shinkle will entertain for Miss Annabel Chaney and Miss Betty Harn, two charming bride-elects.

Both Miss Chaney and Miss Harn are well known here, Miss Chaney having been a member of the teaching staff at the Upland grammar school a few years ago and Miss Harn at one time was connected with the Commercial National Bank. Miss Chaney, who has been teaching in the Imperial Valley for several years, has chosen the early summer for her wedding to Mr. Rutherford Frater of Pomona, while Miss Harn will wed J. Edgar Martin in the early fall. Mr. Frater, who is a Pomona College man, is connected with the telephone company in Los Angeles and the young couple will make their home in the city. Mr. Martin is a public accountant at Long Beach, and he and his bride will reside in the beach city.

Mrs. Schaefer and Miss Shinkle have planned a delightful afternoon for their guests, with auction bridge as the main feature. Eight tables will be placed for the game and attractive prizes will be awarded the winners at the close of the tourney.

A large circle of friends have been invited to meet Miss Chaney and Miss Harn tomorrow.

* * *

UPLAND HOSTESSES GIVE PARTY SERIES—

Presiding at the first of a series of afternoon bridge parties, Mrs. E. C. Mehl and Mrs. G. A. Brest entertained a coterie of their friends on Wednesday at the home of the former on Washington boulevard.

Attractive baskets of the brilliant flame and red gladioli, were chosen by the hostesses for their floral decorations and tables were attractively placed for the game of auction bridge, which featured the afternoon's entertainment. Prizes at the close of the game were awarded to Mrs. P. H. McQuillen, who scored the highest Mrs. Earl Hawthorne captured the second prize, Mrs. Mae Cable the third prize and the consolation gift went to Mrs. Walter Hilty. A dainty collation closed the afternoon and among those invited to the delightful affair were Mrs. William Atchley, Mrs. H. O. Blohm, Mrs. R. B. Bordwell, Mrs. D. D. Crew, Mrs. Mae Cable, Mrs. W. C. Cline, Mrs. P. D. Cushing, Mrs. Charles O. Deverts, Mrs. C. C. Eymann, Mrs. D. R. Foss, Mrs. George Gregg, Mrs. R. R. Harrington, Mrs. Walter Hilty, Mrs. J. B. Craig, Mrs. Grace Paulin, Mrs. N. G. Pehl, Mrs. J. F. Sawyer, Mrs. Kirk Vernon, Mrs. V. H. Wilson, Mrs. Paul Bodenhamer, Mrs. O. E. Atwood, Mrs. Jesse Monroe, Mrs. Clair Kirk, Mrs. L. E. Alford, Mrs. C. A. Baeuerlen, Mrs. Harry Flowers, Mrs. George Hall, Mrs. P. O. Long, Mrs. I. J. Linkey, Mrs. L. N. Kirk, Mrs. Harry Kennedy, Mrs. E. E. Hawthorne, Mrs. F. H. Manker, Mrs. P. H. McQuillen, Mrs. R. C. Norton, Mrs. T. M. Nichols and Miss Sadie Sawyer.

Assisting the hostesses on Wednesday were Mrs. T. M. Nichols and Mrs. R. B. Bordwell. This afternoon Mrs. Mehl and Mrs. Brest are presiding at the second party of the series at the Mehl home on Washington boulevard and their guest list includes Mrs. Glenn Atwood, Mrs. Floyd Atwood, Mrs. Paul Adams, Mrs. O. P. Brady, Mrs. Harleigh Brown, Mrs. W. H. Craig, Jr., Mrs. Robert Campbell, Mrs. Paul Daggs, Mrs. Clyde Duncan, Mrs. Fred Froedhe, Pomona; Mrs. J. L. Grahame, Mrs. Robert Henderson, Mrs. C. C. Hamilton, Alta Loma; Mrs. Earl Johnson, Mrs. Hubert Manker, Mrs. Tracy Morris, Mrs. Harold C. Moore, Mrs. Maud Brogan, Mrs. Harry Plum, Mrs. William Mason, Mrs. Clarence Cooper, Mrs. Leigh Thompson, Mrs. C. N. Thompson, Mrs. Veeder South, Mrs. G. V. Sleuman, Mrs. Earl Paul, Mrs. Sam Rowe, Cucamonga, Mrs. Charles Puckett, Mrs. B. C. Nichols, Mrs. F. K. Nichols, Mrs. Bruce Moore, Mrs. William Kincaid and Miss Hannah Chaney.

* * *

ENTERTAINS IN HONOR OF SMALL SON—

In honor of her son, John Calvin's sixth birthday anniversary, Mrs. Clarence Fossett entertained a group of little folks and their mothers recently at her home in Pomona.

Games and hunting contests held sway during the afternoon and Master John was the recipient of many lovely birthday remembrances. Dainty refreshments with a beautifully decorated birthday cake holding the place of honor were served by Mrs. Fossett at the close of the afternoon and among those from Upland who motored to Pomona for the party were Mrs. Glenn Atwood and her two sons, Bobbie and Edward; Mrs. O. E. Atwood with Phyllis and Jack; Mrs. Floyd Atwood and Louise and Jimmie; Mrs. Paul Adams and her small daughter Ann and little Doris Goodban.

MISS GLADYS RILEY ENTERTAINS CLASS—

Twenty-five members of the Young People's Sunday school class of the Methodist Episcopal church held an interesting meeting last evening at the home of Miss Gladys Riley, 669 Third avenue.

Mrs. Arthur Betz, president of the class presided at the short business session which preceded the evening's program. Suggestions were presented for a Christmas bazar, but no definite action was taken on the question. Following the session the evening was devoted to a delightful social time, with games and stunts playing a prominent part of the program. The Riley home was brilliantly decorated with a profusion of coral shaded gladioli and at the close of the affair Miss Riley assisted by her sister served dainty refreshments to her guests.

Members of the Young People's class meet once a month and they extend a cordial welcome to any one in the community who is not affiliated with any church to join their meetings.

* * *

JOLLY PICNIC AT GANESHA PARK—

Beautiful Ganesha park at Pomona is the mecca for many delightful picnic parties at present, and on Sunday a party of Upland people motored to the park for the day. A delicious picnic luncheon was enjoyed at noon and hikes and a visit to the plunge were features of the afternoon. Among those enjoying the outing were: Mr. and Mrs. Russell Umstot and their son, Nathaniel; Mr. and Mrs. L. E. Alford, Mr. and Mrs. Thomas Oliver and Mr. and Mrs. Robert Alford of Redlands.

* * *

LEGION AUXILIARY HOLDS MEETING—

The American Legion Auxiliary held its regular monthly meeting Thursday night at the Legion Club House on Second avenue. Mrs. Harry Plum presided at the short business meeting, as Mrs. Floyd Atwood, vice president was unable to attend.

A delightful social hour followed the business meeting and delicious refreshments were served by the following committee: Mrs. James Goodban, Mrs. Harold Stickney, Mrs. Frank Goodban and Mrs. Dwight Ellis.

CRASH VICTIMS STILL CONFINED WITH INJURIES

Gus Knight and Wife Will Be Unable To Leave Hospital For Some Time Yet, Say Doctors

Mr. and Mrs. Gus Knight, San Bernardino, will not be released from the San Antonio Community hospital, where they have been confined for several weeks with injurise sustained in an automobile accident near Ontario, for some time, according to information obtained from the hospital today.

The injuries of the San Bernardino couple are not considered serious, but attending physicians state that they do not deem it advisable that they be moved at this time.

Mrs. Knight is suffering from severe lacerations and bruises about the head and body and slight internal injuries. Her husband sustained a dislocated hip, injuries to the chest and head and lacerations.

Two Die In Crash

In the same accident, Edward Hayes, 59, Culver City, and his son, Harry Hayes, 31, Los Angeles, received injuries from which they died within a few days of the crash. Both were treated at the Upland hospital for fractured skulls.

Mrs. Edward Hayes, 59, mother of Harry Hayes and wife of Edward Hayes, still is confined to the hospital and phyicians will not authorize her removal for several days, it is said. She is suffering from shock and scalp wounds. It was not until several days after the death of her son and husband that she was notified.

Her daughter, Miss Dorothy Hayes, 24, and Otto Springer, 27, Los Angeles, also were in the accident and received slight wounds. They were released from the hospital a short time after the accident.

What Price a Plugged Saxophone

Several of this year's seed catalogs are advertising a new kind of stringless bean. The millennium will be here when some one invents a stringless ukulele.—Judge.

COMING EVENTS IN SOCIETY AND CLUBDOM

Saturday, June 4

Members of the Dinner Bridge Club spending week-end at Camp Baldy.

Eastern Star Auxiliary is sponsoring food sale at the Anderson & Plum Market, beginning at one o'clock.

Monday, June 6

All-day meeting of the W. R. C. Federation in the Odd Fellows Hall, Pomona, beginning at 10 o'clock.

Mary Brainard Tent No. 48, Daughters of Union War Veterans meeting at the Upland Hotel at 7:30. Reports will be given by delegates who attended the Santa Rosa D. A. R. Convention.

Tuesday, June 7

Regular meeting of the W. R. C. at Odd Fellows Hall, Ontario, at two o'clock. Convention reports will be given.

Wednesday, June 8

All-day meeting of La Estrella Auxiliary, O. E. S., at the home of Mrs. David Widmark, San Antonio Canyon. Pot-luck lunch at noon.

Thursday, June 9

B. P. O. Elks enjoying dinner-stag at Stoddard's Camp, beginning at 7 o'clock.

June 10, 11, 12

Business Women holding District Convention in Santa Monica.

Sunday, June 12

Ringgold County, Iowa, folks picnicking at Ganesha Park, Pomona.

RIVER SURVEY BILL IS SIGNED BY GOVERNOR

Act Provides $40,000 Appropriation For Conservation Project In Upper Santa Ana River Country

Senator Ralph E. Swing's bill providing a state appropriation to complete the survey of the Santa Ana river watershed has been signed by Gov. C. C. Young.

In signing the bill, Governor Young reduced the bill's appropriation from $50,000, as it was originally written, to $40,000. In a statement to Francis Cuttle, chairman of the Tri-Counties Water Conservation committee, the governor stated:

State Income May Be Slashed

"As you probably know certain supreme court decisions bid fair to reduce our income materially, and I have consequently been obliged to cut a little from a good many of our appropriations. I think that the percentage of cut, however, in the case of your bill, is smaller than in any other."

Senator Swing's bill, known offically as Senate Bill No. 888, provides that the state's appropriation of $40,000 be matched by either Federal or county appropriations or by interested parties to complete the survey of the canyon and finance construction work in the upper Santa Ana river country.

Appropriation Will Be Matched

It is probable that the tri-counties committee, water corporations and San Bernardino, Riverside and Orange counties will jointly match the state's appropriation. The Santa Ana river project is one of the outstanding conservation programs in California and has been under survey for the past two years, State Engineer Paul H. Bailey directing the work.

OFFICERS FOR FALL ELECTED

Student Bodies Choose Those Who Will Direct Next Year's Activities at C. U. H. S. and Chaffey Junior College

Warren Moore, Chaffey orator, has been chosen to fill the office of the high school student body for next year in the recent class elections. Other officers are John Filbert, vice president; Dorothy Hill, secretary, and Evelyn Peterson, treasurer.

Warren Moore is the winner of the C. B. L. declamation contest and was a member of the cast of the Junior play. The other student body officers have all been prominent in school activities.

William Bodner will take the position of yell leader, and Lloyd Melicher will be advertising manager.

Dorothy Durfee will fill the office of Tatler editor. The position of editor of the Thrasher Junior College weekly publication, is to be held by Elizabeth Hawkins, who has been prominent in publication work for some time and has taken part in other activities as well.

Officers for the Junior college student body are Andy Wilkison, president; Ernest Dewar, treasurer and business manager; William Totman, vice president; Virgil Jones, secretary; Irving Ruhle, athletic manager, and Chester Stock, yell leader, Kenneth Whiteman will act as song leader.

--you know
--and I know

ONE EFFORT AFTER ANOTHER
ONE DOLLAR AFTER ANOTHER
ONE "SAVE" AFTER ANOTHER

—builds a stone by stone "WALL OF SUCCESS"

GET THE "ONE AFTER ANOTHER" HABIT
—with an account right here at

The COMMERCIAL National BANK
The CITIZENS Savings BANK

—neighbors of yours
—since 1900

PHONE YOUR GROCERY ORDER TO

— 602 —

We Will Deliver Free and Promptly

5 Light House Cleanser	25c
5 Large or 10 Small Federal Milk	48c
1 lb. Plump California Dates	35c
1 lb. Soft Shelled Almonds	25c
1 Gallon Fly Tox	$3.50
16-oz. package Noodles, Macaroni or Spaghetti for only	15c
3-lb. package Gloss Starch	30c

FREE DELIVERY

JOHNSON & BROWN

Phone 602 281 Second Avenue

In the Market Place

IN certain parts of Europe some centuries ago, the farm laborer was wont to stand in the town market place holding a straw in his mouth as a sign that he was looking for employment.

Today the uninvested dollar places itself in the open market. As to an individual, it must be offered an occupation free from personal hazard, with steady employment and attractive wages.

In providing telephone facilities for nation-wide service, the Bell System has employed millions of such dollars. The savings of more than half a million American telephone users, invested in Bell System Securities, have built the system that serves them. Theirs is an investment in service, and they themselves have served by investing.

ONTARIO AND UPLAND TELEPHONE COMPANY
BELL SYSTEM
One Policy-One System-Universal Service

City News

Mr. and Mrs. J. E. Bryant and their daughter, Miss Eula Bryant returned yesterday from San Diego and National City where they have been vacationing for several days.

Rev. and Mrs. Gross Alexander and thirty members of the Senior and High School Sunday School Leagues, left after the services on Sunday evening for an outing at Big Bear Lake, returning home on Monday evening.

L. E. Alford, who was reported quite ill the first of the week, is much improved and is able to be out. Mr. Alford was taken ill last Monday as he was returning from San Clemente and for several hours members of his family were very worried about his condition. The physician who was called to attend the patient pronounced the malady as acute indigestion.

Mrs. Rose Burwell has as her guest at her home on East Ninth street, her daughter, Mrs. H. R. Amling of San Frencisco, who will spend the summer with her mother at several of the beaches.

The First National Bank OF UPLAND

Control Expenses—

A convenient, automatic control of all expenses is given by a Checking Account. It shows how, when, and where your money goes; warns you when to tighten the reins on expenses, and when to boost your balance.

This Bank cordially invites your Checking Account.

Fresh Fruits and Vegetables

The Best That the Market Affords is Found Fresh in Our Store Every Day

If your appetite is the least bit sluggish, phone us your order for a few of the following delicacies:

Raspberries, Strawberries, Fresh Tomatoes, Cucumbers, Cantaloupes, Blackberries, Avocados, Summer Squash, Spinach, Asparagus, Green Beans, Green Peas, and many others.

Remember, Our Delivery is FREE TWICE DAILY—Phone 237

Free Tomorrow!—One 16-oz. Loaf Bread Free With Each Loaf Purchased Excepting Holsum

Klindt's Grocery

186 2nd Avenue Phone 237 Upland, Calif.

GASOLINE

15½¢

RANDEL & DUNBAR, 410 EAST NINTH

GRANADA THEATRE Ontario Phone 1327

SATURDAY, JUNE 4TH
Five-Act Road Show Vaudeville
—And—
Walter Hiers in "The First Night"
MABEL NORMAND COMEDY AND SERIAL

SUNDAY, MONDAY—JUNE 5 TH, 6TH
RIN-TIN-TIN in
"Hills Of Kentucky"
WISE CRACKER COMEDY KINOGRAMS
—Also—
MONDAY NIGHT ONLY
BROADWAY PLAYERS Present the Three-Act Mystery Play
"The 7th Guest"

TUESDAY, JUNE 7TH
RENEE ADOREE—CONRAD NAGEL
—In—
"Heaven On Earth"
COMEDY and NOVELTY
—Also—
CAPTAIN JACK'S TREASURE CHEST
Gifts—Vaudeville—Entertainment

WEDNESDAY, THURSDAY, FRIDAY—
JUNE 8TH, 9TH, 10TH
ROD LAROQUE—DOLORES DEL RIO
—In—
"Resurrection"
FELIX CARTOON KINOGRAMS

Little Phyllis Atwood, daughter of Mr. and Mrs. O. E. Atwood, is on the sick list and is causing her family quite a little worry.

McCloskey's, your florists, have moved to their new location, 416 10th avenue and are as near to you as your telephone. Call 200 and prompt service will be given at all times for all occasions. 8t1

The many friends of Mr. George Duley will be sorry to hear that he is still ill, suffering from the after effects of influenza, and that he is confined to his bed much of the time.

One large quick meal new gas range, Lorain heat regulator, for sale for $100.00. Colborn Electric Co. 8t1

Members of LaEstrella Auxiliary Order of The Eastern Star, are reminded that on Wednesday, June 8th, an all day meeting will be held at the home of Mrs. David Widmark in the San Antonio Canyon. A pot luck lunch will be held at noon and those wishing to inquire about transportation are asked to get in touch with Mrs. W. S. Avery at the Upland Hotel.

If you meet C. A. Baeuerlen on the street, speak to him gently, don't be rough about it, for this is moving day with him. The beautiful new Baeuerlen home at the corner of Euclid avenue and Eleventh street is complete in all its details and Mr. and Mrs. Baeuerlen are moving in today from Koster Court. When the moving is finally completed they will both be firm in the decision that they will reside in that home for ever and a day.

Mr. and Mrs. John Jacobs and their son, Bailey, and Mr. and Mrs. George Finch and Mr. and Mrs. Frank Finch of Los Angeles, motored to Big Bear on Sunday, returning home late Monday evening. During Mr. and Mrs. Jacobs' absence, Mr. and Mrs. W. H. McEldowney of Long Beach were in charge of the Jacobs home.

One used Eclipse Gas Range for sale; good condition; bargain. $30.00. Colborn Electric Co. 8t1

Mr. and Mrs. Hively, their daughter, Miss Wave, and their son, Robert, are leaving soon for the Yosemite Valley, where they will spend a few weeks.

J. R. Eyster left yesterday via the Santa Fe for Chicago, where he will attend a convention of the Brethren in Christ church members.

Ask us for demonstration of the Savage Famous Wringerless Machine. Colborn Electric Co. 8t1

J. K. Fike left today for his home in Clovis, Texas, after spending the winter with relatives and friends in Southern California.

Mrs. Belinda Van Eaton, who has been the guest of relatives for a few months, left recently for Bergman, Arkansas, where she will spend the summer.

Gifts for the June Bride, in linens clever hand painted. Lace sets for the voudoir. The Hat Shop, 9th St. 8t1

A. L. Davenport of Ontario, departed yesterday for Memphis, Tennessee, where he will represent the Ontario Kiwanis Club at the national convention that will be held in the Southern City.

A sale of delicious home cooked foods will be held on Saturday, June 4th at the Anderson and Plum Market, under the auspices of the Eastern Star Auxiliary. 8t1

Mr. and Mrs. John McConkay spent the week-end in San Diego and also were guests of Mr. and Mrs. Howard Bryant at National City. On Monday Mr. and Mrs. McConkay and a party motored to Tia Juana, where they were told that the largest crowd in the history of the town had visited the border town during the Memorial Day holiday.

McCloskey's, your florists, have moved to their new location, 416 10th avenue and are as near to you as your telephone. Call 200 and prompt service will be given at all times for all occasions. 8t1

Mrs. Geo. Seguin leaves here Saturday via the Union Pacific for Omah, Neb., where she will visit with friends and relatives and attend the double wedding of her neice and nephew which is to be held at Lincoln. Before returning home Mrs. Seguin will stop at Kansas City and Des Moines.

Some of the members of the Chaffey High School faculty are leaving tomorrow morning for Laguna Beach, where they will spend the day at the Merton Hill cottage. The affair will be in the nature of a beach party and all those fortunate to attend are looking forward with much anticipation to the delightful outing.

Miss Janet Bryan and a party of friends from Los Angeles, left recently for the Grand Canyon, where they will spend a few days.

Mr. and Mrs. C. C. Miller and their two daughters spent Monday with friends at Long Beach.

Miss Gladys Riley, who is connected with the San Dimas schools is now at her home, her school having closed last week for the summer vacation.

One Wellington piano for sale for $150. Colborn Electric Co. 8t1

McCloskey's, your florists, have moved to their new location, 416 10th avenue and are as near to you as your telephone. Call 200 and prompt service will be given at all times for all occasions. 8t1

M. P. Smith, son of Mr. and Mrs. J. P. Smith, was here Saturday and Sunday for a brief visit with his parents. Mr. Smith is president of the Colorado River Oil Company with headquarters at Salt Lake City and had been in Los Angeles on business for a short time.

One Detroit Jewel Gas Range; Regular price $72.00; for sale for $50.00. Colborn Electric Co. 8t1

HATS! ! ! Chiffon felts, Catalina made; new in styles and colors. Lace braid in many colors. Special attention given to unusual headsizes. The Hat Shop, 9th St. 8t1

The Lyman Singers of which Raymond Moreman is a member, will arrive here within the week from New York, having left the east on May 25th. Other members of the organization are Blackweli Smith, Gentry McCorkle and John Mangold.

Mr. and Mrs. A. C. Sikes of Alhambra spent the day in Ontario and Upland on Wednesday, calling on old friends and relatives.

A sale of delicious home cooked foods will be held on Saturday, June 4th at the Anderson and Plum Market, under the auspices of the Eastern Star Auxiliary. 8t1

The San Bernardino County Christian Endeavor Union will hold a pre-convention rally at the Christian church of San Bernardino on Sunday afternoon at 2:30 o'clock, June 5th. This is a special meeting to let the Endeavors know all about the convention to be held at Santa Ana, June 22-26. Society presidents be sure and be present and take your societies with you.

Our big slaughter sale on summer hats will start Tuesday June 7th. We want you all to have a nice hat. You must see these wonderful values at $1.00 and $2.50 to appreciate them. All kiddies hats, $1.39, at The Vogue Milinery, Ontario, 222 No. Euclid avenue. 8t1

DOG OWNERS ATTENTION

If you have a dog that you like and desire to keep, it is now time for you to purchase a license tag for said canine and have said tag attached to the dog for a lot of dogs are going to leave this city within a few days and they are not coming back to any other city, either.

All this is stated because June 1st is dog day for dog owners—that is, you must purchase your annual dog license tag. Tags can be obtained at Chief of Police Sawyer's office or by notifying the office a man will call at your residence to supply you with the tag.

THE PLATONIC CLUB IS ORGANIZED IN UPLAND

Organization of "The Platonic Club" by several young men of the city has just been perfected with Thomas Hilberg president; Marvin Duley, vice president; Delwin Hamilton, ways and means man.

The officers were elected at the last meeting, which was held Tuesday night at the Feldkamp Lodge. The members of the club are: William Bowden, Raymond Benner, Frank Wiley, Clyde Jantze, William Seguin, Paul Benton, Thomas Harris, Delwin Hamilton, Thomas Hilberg, Herbert Kingsley, Marlin Dettweiler and Marvin Duley.

The club is to meet every two weeks the ways and means man to select the place.

Church and Sunday School

BRETHREN IN CHRIST CHURCH

Church services for June 5:

Sunday School at 9:30 A. M.

Preaching at 11. Rev. Adam Book will speak.

Junior League at 6:30 P. M.

Young People's meeting at 6:30

Preaching at 7:30. Subject will be "The Soul of Man," by Rev. J. R. Steckley.

Mid week prayer meeting at 7:30 on Wednesday evening.

Everybody is welcome to these services.

UPLAND PRESBYTERIAN CHURCH

At the Upland Presbyterian Church two of the School Teachers and two of the young men of the church will report at the morning service concerning the meetings of the General Assembly. Fifteen of the young people of the church attended this meeting. Nine other members of the church were present, thus making twenty-four in all. The report at this morning service will interest strangers as well as members of the church. The service is held at 11:00 o'clock Sabbath mornin

For t[illegible]ng service the church will unite with the other churches of the community in attending the Commencement service in the Chaffey High School. The time for this service is set at 7:45 in the evening. The place will be in the Chaffey Auditorium. Dr. Lincoln A. Ferris is to deliver the address.

The C. E. will meet at 6:30.

The Sabbath School meets at 9:45 A. M.

Prayer meeting Wednesday evening at 7:45.

The session of the church have their regular meeting on Monday evening at 7:45 in the pastors study.

Presbyterian Sabbath School picnic will be held in Fairmont Park, Riverside, tomorrow, Saturday the 4th. All who wish transportation may be provided with such by phoning either the pastor or Superintendent. Autos will be at the church at eight o'clock to take any wishing a ride. The lunch will be at the noon hour. Games in the morning.

ST. MARK'S CHURCH
Euclid Avenue And F Street
Rev. Bert Foster, D.D., Rector

Whit Sunday. Holy Communion 7:30. Sunday School at 9:30. Second celebration and sermon 11:00.

This is the church's birthday and every Christian should attend the services. Without the gift of the Holy Spirit the gospel would never have been made known to the world. If you have not yet given your offering for the Free Bed for the hospital, please bring it this Sunday.

FIRST CHURCH OF CHRIST, SCIENTIST
Euclid Avenue and G Street
Ontario, Calif.

Sunday services in the church edifice at 11 A. M.

Subject, God the Only Cause and Creator.

Sunday School at 9:30 A. M.

Wednesday evening testimonial meeting at 8 o'clock. Reading rooms of the church are located in Suite 9, Ontario National Bank Building, and are open daily, excepting Sundays and national holidays, from 12:00 M. to 5 P. M., where the Bible and authorized Christian Science literature may be read, purchased or borrowed.

The public is cordially invited to attend the church services and to avail itself of the privileges of the reading rooms.

BETHANY UNION CHURCH
San Antonio Heights

Rev. J. H. Hunter of the Bible Institute of Los Angeles, is expecting to be with us Sunday evening to give a stereopticon lecture on China. The meeting is to begin at 6:45. There is to be no separate Christian Endeavor program, but the latter is to be merged with the evening service. An offering will be taken for the work of the Human Bible Institute of China. The meeting begins early, so that any who may wish to attend the Baccalaureate service at Chaffey High School can get there after the church service.

The Junior Christian Endeavor begins at 9:30 in the morning.

The Sunday school meets at 2:45 in the afternoon.

In place of the regular afternoon service a short children's day program is to be rendered at 4 o'clock. The loose collection will also go to the work in China.

Table Linens

Are Always a Very Acceptable Gift

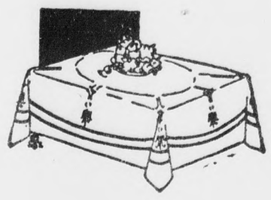

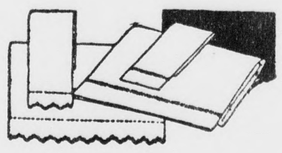

Guest Towels

For the Hope Chest
Bath and Linen

For the Graduate or the Bride

Flowers or Hose

We will be glad to wrap the gifts for you

A Good Store | **J. J. Atwood Co.** Phone 122, Upland | Upland and Cucamonga

FIRST METHODIST ESPISCOPAL CHURCH
Corner Euclid And C
Gross W. Alexander, Pastor

The Sacrament of the Lord's Supper will be celebrated at the Methodist Church Sunday morning at the 11 o'clock service of public worship, and a communion sermon will be preached by the pastor. The choir will sing "From Egypt's Bondage Come" (Page).

The Morning Watch service will be at 7 o'clock and the Church School classes at 9:45. Epworth League meetings at 6:30 P. M.

There will be no evening service the members of the congregation joining with other churches of the community at Chaffey Auditorium, when Dr. Lincoln A. Ferris will preach the commencement sermon for the graduates of Chaffey Union High School and Junior College.

Wednesday evening at 7:30 the mid-week Sanctuary service will be held.

Thursday the women of the church will meet in all day session in Crowell Hall. Luncheon will be served at noon, and at 1:30 the Missionary Societies will meet for annual election of officers and a short program.

During a joint meeting of the Sunday School boards of the Presbyterian and Methodist churches, at the Presbyterian church Tuesday evening, unanimous action was taken with a view to creating a local Religious Education Council. Such action followed a splendid address by Mrs. S. E. Cobb of Pasadena, who is executive secretary of the Board of Religious Education of that city. The local board will consist of not less than ten persons, five from each of the two churches and others to represent other churches of Upland when they might become interested. The work of the council will be all that the name implies, and those who were present at the meeting Tuesday evening are enthusiastic in their plans for the institution of week-day religious training for the youth of Upland and vicinity.

NOTICE

Those receiving garbage service are asked by the city garbage department not to put hair, carpet sweepings, needles, etc, in the garbage, as it is being fed to hogs and quite a number have died lately on account of hair and carpet sweepings having been placed in the garbage.

BOOTLEGGERS GET 4 MONTHS IN JAIL

Judge Allison Hands Out Stiff Sentence To Violators of Yucaipa Caught Manufacturing and Selling Liquor

Entering pleas of guilty Wednesday morning before Superior Judge Charles L. Allison, four bootleggers were sentenced to serve from two months to one year in the county jail for violation of the Wright Act.

E. D. Crawford, R. Hughes and Paul Varmer entered pleas of guilty to charges of manufacturing intoxicating liquor and maintaining a place where intoxicating liquor was kept and made. They were sentenced to serve four months in the county jail on the first charge and one year, with eight months suspended on the second charge.

Will Serve Four Months

E. T. Denham, charged with selling intoxicating liquor, two counts, entered a plea of guilty and was sentenced to serve four months in the county jail. A six months sentence on the second count was suspended by Judge Allison. A third count, also lodged against Denham, was dismissed on motion of Chief Deputy District Attorney C. C. Thompson.

Mrs. Paul Varmer and Denham, charged with Crawford, Hughes and Varmer of manufacturing intoxicating liquor and maintaining a common nuisance, did not enter pleas on the charge as Chief Deputy District Attorney Thompson moved that the charges be dismissed.

Face Federal Charge

The four men and one woman were arrested in a raid on a ranch near Yucaipa by Federal and county dry enforcement officers on the night of May 4. Three large stills and a quantity of mash and liquor were found on the premises.

The quintet also will face charges of possession of a still and conspiracy to violate the Volstead act in the Federal court, it is said. The charges were placed against them by Prohibition Administrator Frank McReynolds, who personally had charge of the raid.

DEPUTIES GET APPOINTMENT CERTIFICATES

460 Statements Mailed Out By Office of County Clerk—Are Sent Out After Every Election To Officials

Four hundred and sixty certificates of appointment have been mailed to the various deputies in San Bernardino county by the office of County Clerk Harry L. Allison, it became known last week.

The certificates of appointment are mailed out by the clerk's office after each general election, as the deputies in the county offices are appointed only for the four-year term to which the county official, in whose office they are working, is elected.

No Change In Deputies

There has been practically no change in the personnel of the deputies, according to County Clerk Allison. The sheriff's office, tax assessor, tax collector and the recorder's office, employing the largest number of deputies, maintain the same aides they have in past years.

The only change in the county of any importance, is in the office of the district attorney. With the exception of District Attorney George H. Johnson and one deputy the prosecutor has a new group of deputies.

Best Department In State

With the clerk's office completing the work in the last general election, preparations now are being made for the next Presidential primary to be held in May, 1928.

County Clerk Allison has been commended for his efficient election department by various county and state officials, who have said that the election department in San Bernardino county is one of the best in the state.

Edna Ferber's fear of a food censorship is enough to make a waffle lover quake and a hot dog addict take to oatmeal.—The Baltimore Evening Sun.

WANTED—Middle-aged lady to make home with elderly couple; if desirous, can have interest in poultry and stock for compainonship.—Idaho Daily Statesman.

SAFEWAY STORES
DISTRIBUTION WITHOUT WASTE

Quaker Products

Puffed Wheat 10c | Puffed Rice 2 for 25c

SUNSHINE—Picnic—Children—Food! It's the song of the great outdoors!

Peanut Butter

Beechnut: Med. 18c, Large 25c | Highway in Tins: 1-lb. 25c, 3-lb. 72c

Ripe Olives

Highway Brand: Pts. 12½c, Qts. 23c | Oak Glen Brand: Pts. 20c, Qts. 35c

Sardines

King Oscar Imported 10c and 17c | Booth Large Oval Tins 2 for 25c

Pabst-ette More Than Cheese 25c | Alber's Olive Mince 2 for 25c

Chicken of the Sea Tuna

Small 12½c, Medium 20c, Large 37c

Fels-Naptha

The Golden Bar with the clean Naptha odor

10 bars 46c

5c Per Bar

The Upland News---$3.50

BOWERS FOR

DIAMONDS

Watches, Clocks, Jewelry, Silverware
Watch Repairing

242 Second Ave. Phone 67

Smith's Fashion Shop
WITH POPULAR PRICES

253 West Second Street Pomona, Calif.

THE FINEST SPECIALTY STORE IN SOUTHERN CALIFORNIA CATERING EXCLUSIVELY TO HIGH GRADE READY-TO-WEAR, MILLINERY AND NOVELTY ACCESSORIES

June Sale Prices Prevail

On our entire stock of High Grade Coats. Quality merchandise at a tremendous saving from 25% to 40% Discount. The saving averaging from $10.00 to $50.00 on a garment.

COATS NOW $18.50, $22.50, $25.00 and Up
WHITE COATS $16.50 Up

DRESSES FOR SPORTWEAR

We have grouped Dresses from our higher priced stock that formerly sold up to $29.50 and re-grouped them at a Special Price of $18.50

DRESSES OUT OF THE COMMONPLACE

MILLINERY CLEARANCE

Hats Grouped for Quick Clearance

$3.95, $4.95, $5.95 and $6.95

Hats Formerly Sold From $8.50 to $18.50

GRADUATION AND COMMENCEMENT DRESSES

For the Misses, and also lovely Bridesmaid Dresses, from $18.50 and Up

OUR BETTER DRESSES, RANGING IN PRICE FROM $39.50 TO $69.50, ARE NOW RADICALLY REDUCED

NOVELTY ACCESSORIES APPROPRIATE FOR THE GRADUATE AND THE JUNE BRIDE

SWEATERS, FINE SILK UNDERWEAR, SILK SHAWLS, SILK SCARFS, HOSIERY, PURSES, HANDKERCHIEFS, FLOWERS AND BEADS AT POPULAR PRICES

THE RAMBLER

By J. H. H.

Rambling about Upland I found Charles Eppler building four new residences on San Bernardino Road, south of the hospital. Had to come further south because he has built on about every vacant lot above Twelfth street . . . . Found many people who couldn't tell San Bernardino Road from Tenth street. Why not name it San Bernardino avenue and save time in explaining? . . . . Noticed the lawn and shrubs planted around the Woman's Club house, and how they add to the appearance of that neighborhood . . . . Besides being a good orchestra leader, Fred Wilding is also a good rancher. His ranch is south of Ontario and is set to grapes and walnuts. He said that it's a good place for nuts . . . . Blue and gold license plates will adorn motor vehicles next year. Louis Kronmeyer says the blue stands for heaven if you go too fast and get bumped off, and the gold for what you will leave with the judge if you go too fast and get caught at it . . . . Found that J. A. Pitts is putting up several new buildings for storing and mixing feed. He specializes in high-class baby beef. Shipped one car from the local yards last week and expects to ship two cars this week. He is now in Arizona buying stock. Expects to feed about 2000 head here this season.

Heard that J. C. Swift, of Chino, is very enthusiastic about his mining claims in Harwood canyon. He has his shaft down about 35 feet, and is working in hard quartz. Assays he has had made are very encouraging . . . . Saw N. G. Pehl mowing weeds on a sidewalk on East Tenth street. He had a sickle attached to a limb which was taken out of a lemon tree and was the exact shape of a scythe handle. He claimed the sickle was better for that purpose than a scythe . . . . Heard a man from San Antonio Heights say that the San Antonio street car right-of-way should be made a highway from Twenty-fourth street to San Antonio Park . . . . In discussing early automobiles in Upland it was found that Dr. Wm. H. Craig owned the first car brought here. The Rambler made his first automobile trip with the doctor. It was necessary several times to stop and pacify horses that were frightened by the chug-chug of the one-lunger . . . . Noticed that the road and parking space on the east side of the hospital has been improved . . . . Saw the large beacon light on Red Hill for guiding night air mail flyers. It is now completed and ready to turn on within 24 hours notice. The light can be seen for more than 50 miles at night when lighted. Red Hill golf course makes an ideal place for emergency landings . . . . W. E. Weigle, of Pomona, whose wife was brutally murdered by a young degenerate, was at one time a resident of Upland . . . . Saw a nice display of 6 and 7-lb. trout in Roy Creighton's show case.

NO INCREASE IN SCHOOL FUNDS TO BE SOUGHT

County Superintendent's 1927-28 Budget To Be Same As At Present—There Will Be No Increase In Salaries

There will be no material increase in the 1927-28 fiscal year county school budget over the budget for 1926-27, according to Miss Ida M. Collins, county superintendent of schools. The only change will be that to care for any increase in pupils registered in the county, it is said.

An apportionment of $30 per pupil for elementary schools and $60 per pupil for high schools is allowed in the county budget. This sum pays for nine months' instruction for one pupil, it is said. Miss Collins stated that she would ask for an increase in the per pupil apportionment.

No Salary Increases

With no increase allowed in the pupil apportionment, the opinion has been expressed that only teachers in large school districts, such as San Bernardino and Redlands, will be allowed an increase in salary for the new fiscal year. Even in these districts the salary increase will be only the annual scheduled increase allowed the teachers each year.

In the smaller districts, in the West End, mountains, and desert, Miss Collins said that she did not believe the board of supervisors would allow any increase in teachers' salaries. She also stated that she has not requested any deviation from the "30-60" elementary and high school apportionment plan.

Make Semi-Annual Payments

The county school budget for last year totalled $711,637.75. It was divided into three classes: Elementary, secondary and junior colleges. The elementary budget was $453,450, secondary totalled $248,926.28, and the junior college, $9,261.47.

The county budget is apportioned to the various school districts in semi-annual installments, Miss Collins stated. The county apportionments alternate with the state apportionment to make four quarterly payments during the school year, the state money also being paid in semi-annual installments. Scattered through the school year are payments of district money from the auditor's office, there being no specified time for these payments to be made.

20 PER CENT OF TAXES GOES TO SCHOOL USE

Although an average of approximately 31 per cent of all taxes collected in the 58 counties of California during the school years of 1924-25 and 1925-26, went to support the elementary and high schools in the state, San Bernardino Co. used only about 20 per cent of its total tax collections in the two years for schools, according to a summary of statistics of the state, made public today by the department of education in Sacramento.

There are about 3,300 elementary and 400 high schools in California, the report shows, and in 1924-25, 21.13 per cent of the tax money went to support the elementary schools and 9.41 per cent to the high school. Although the same percentage for high schools prevailed in the year 1925-26, the requirements of the elementary schools increased to 22.12 per cent.

Alameda Most Expensive

San Bernardino County is listed with many other counties as being just above or below the 20 per cent mark in the amount of tax money turned over to the schools for their use. Other counties in this class include Amador, Calaveras, Contra Costa, Fresno, Imperial, San Diego, San Joaquin, Kings, Stamislaus, Santa Clara, Nevada, Orange, Tulare, Placer, Riverside, Sacramento, Siskiyou, Solano, and Sonoma.

Alameda county elementary schools were the most expensive in the state for the year 1924-25, a total of 27.03 per cent of the tax money being needed for them. Plumas Co. had the smallest requirement with 5.15 per cent.

In the following year Kern county took the high honors from Alameda county, Kern reporting 28.97 per cent of tax money being used for elementary schools. Plumas again had the smallest percentage, altho it had increased over the previous year to 7.20.

Del Norte county's high schools were the most expensive in both years with 23.49 per cent being used for 1924-25 and 25.24 for the following year. San Francisco was lowest in both years with 2.54 and 2.32, respectively. Other than Del Norte county, Placer county was the only county in the state where more than 20 per cent of the tax money was ap-

COUNTY BEING REDISTRICTED FOR ELECTION

Registered Voters For San Bernardino County Now Near $50,000 Mark——Many New Voting Precincts Necessary

Registered voters in San Bernardino County total approximately 50,000, according to County Clerk Harry L. Allison and County Surveyor Howard Way, who today started redistricting the county in preparation for the presidential primaries held in May, 1928.

Between 10 and 15 new voting precincts will be added in the county as a result of the redistricting, it is said. Redlands, San Bernardino and Fontana will be given the majority of new voting precincts, with the remainder going to various desert points.

No Checks Obtainable

No accurate check of the precincts can be obtained until the clerk's office and the surveyor's office have completed the task in the county. It is known, however, that Fontana will be given at least two new precincts and perhaps more.

All voting precincts, according to County Clerk Allison, must not contain more than 200 registered voters, according to California election laws. Some precincts in Fontana, which is believed to be one of the most congested voting districts in the county, contained as high as 600 and 700 registered voters at the last general election.

45,000 Voters at Polls

An effort is being made by the clerk's office and the surveyor's office to keep the number of registered voters in each precinct below the maximum number. If that is done, County Clerk Allison says the county will contain approximately 255 voting precincts.

However, the belief has been expressed by the county clerk that not more than 45,000 of the 50,000 registered voters in the county will poll their votes at the presidential primaries.

Two years ago the county was redistricted and a large number of voting precincts added.

RELIEF FUND NOW TOTALS $1383

Mrs. F. H. Manker, chairman of Upland Chapter, American Red Cross, just received the following letter from R. E. Arne, assistant to the Vice Chairman of the Red Cross of San Francisco:

"May 26, 1927

"Mrs. F. H. Manker,
"Chairman Upland Chapter
"American Red Cross,
"Upland, California.

"My dear Mrs. Manker:

"The last check for $32.50, which we received from the Upland Chapter brings your total for the Mississippi relief fund to $1383.28. This is more than four times the original quota which was assigned you and we have every reason to feel proud of the response of your chapter. If you have any opportunity to express to the contributors the appreciation of the American National Red Cross I hope you won't fail to do so.

In almost all cases chapters are responding wonderfully well, but even the amount already raised by the entire country will be inadequate to rehabilitate the large number of destitute people now under Red Cross Care. Any further voluntary contributions will be gratefully accepted.

"Very sincerely yours,
"R. E. ARNE,
"Acting Assistant to Vice-Chaiman."

Window-cleaners are not the only men whose occupation is hazardous. We recently read of a magazine editor who dropt eleven stories into a waste basket.

Mothers' Corner

Today's Bible Text: Fear thou not, I am with thee; be not dismayed, for I am thy God; I will strengthen thee; yea, I will help thee; yea, I will uphold thee with the right hand of my righteousness. Isa. 41-10.

Bias Folds

When folding material for bias folds, turn the lower left hand corner of the goods, to the selvage on the right. This facilitates the cutting and folding.

Pot Holders

When making pot holders, leave the covers free from the lining. Close one side of the cover with snaps instead of the usual stitching, then the covers can be slipped off for laundrying, with no injury to the holder.

Toys For Baby

When baby is five or six months old, he will begin to play after his afternoon nap, so tie a soft ball to the top of his bed or buggy, just low enough for him to kick at and hit it.

Grown Ups

You who have children grown, don't forget that they are grown and no longer under your jurisdiction. They have initiative of their own. Give them a chance to love their own lives. Do not dictate to them; let them have freedom. How many times do you see where a whole family is ruled by the indomitable will of a grandmother. She hasn't modern ways nor ideas; she clings to the old customs and insists that other members of the household do the same. Let the younger generation take the helm when it's time for them to do so.

Experts Both Ways

We thank the many friends, both white and colored, for their aid. Also the firemen for their promptness in the burning of our home.—Ad in a Pulaski (Va.) paper.

UPLAND HOTEL
W. S. Avery, Prop.
Rooms by Week and Month
Transient Trade Solicited
First Ave. and Ninth St.
UPLAND

LEGAL NOTICES

Notice of Assessment

OF THE UPLAND WATER COMPANY —PRINCIPAL PLACE OF BUSINESS, UPLAND, CALIFORNIA.

ASSESSMENT NO. 71

Notice is hereby given that at a meeting of the Board of Directors held on May 17, 1927, an Assessment, No. 71, of $10.00 per share was levied on the Capital Stock of the Corporation, due and payable immediately to the Secretary of the Corporation.

Any stock upon which this assessment shall remain unpaid on the 16th day of June, 1927, will be delinquent and advertised for sale at public auction, and unless payment is made before, will be sold on Saturday, the 16th day of July, 1927, at 2:00 p.m., to pay delinquent assessment, together with costs of advertising and expenses of sale.

Dated Upland, California, May 20, 1927
DAVID BRADFIELD, Secretary.
418

Professional Cards

DRS. A. W. and MARY BLACK
CHIROPRACTORS
Ontario Office: 5-6 Ont. Nat. Bank Bldg
Upland Office: 430 2nd Ave.
PHONES:
Ontario 712 Res. Upland 41
Consultation and Examination Free

Lady Assistant Phone 24

Richardson Funeral Home
The Home of Service
SEDAN AMBULANCE
130 West A Street, Ontario, Cal.

5000 POLICIES IN FORCE
$11,814,683 Insurance on Its Books and is Still Growing
Phones: Upland, 2-J; Ontario, 36
SAN BERNARDINO COUNTY
Mutual Fire Ins. Co.
J. N. FUEHN, Pres. and Man.
Over Ontario National Bank, Rm. 1

A. W. BURT
NOTARY PUBLIC—LAWYER
Practice in both State and Federal Courts. Legal and probate business given the most careful attention. No charge for preliminary consultation.
HAMER BLOCK
299 Second Avenue Phone 55

THE CONVERTED JEW

At the Hobbs-Shepard Revival at the brown tent, corner of Sixth and Main, Pomona, Dr. Lyon the converted Jew will speak Sunday afternoon at 2:30, on the subject "The Last of the Days."

Sunday evening at 7:30, Dr. Johnston of Los Angeles will give his thrilling sermon on "The Meeting in the Air."

A good song service is prepared for this occasion. Miss Evans, a soloist of Los Angeles has been secured for both services.

Fourth Dimension Discovered

John Norris built a new brooder house last week, for his wife to raise more White Leghorn chicks in, the house was 9 x 12 x 5 x 7.

NOTICE TO ALL FORD OWNERS:
THE NEW GEAR SHIFT For All Fords $4.50
THE FORDYNAMO—A Timer for all Fords; built like a generator $2.50
THE NEW AUTOMATIC THERMO-STATIC CARBURETOR CONTROL $5.00
AGENTS WANTED
RIVERSIDE PRODUCTS CO.
201 Loring Building, Riverside, California, Tel. 273

UPLAND Business Directory

UPLAND FEED AND FUEL CO.
152 Second Ave.
We carry a full line of SEEDS—Seeds that grow. Call on us for HAY, GRAIN, FERTILIZERS, FUEL and LIVE STOCK SUPPLIES.
PHONE 104—B. L. DECKER, Mgr.

G. B. WITMAN,
Jeweler and Optometrist
313 Second Ave. Phone 453

Sew Electrically—Free Demonstration
Have a Singer Electric placed in your home today. We do Hemstitching, Repair all Makes. Get your Needles and Oil from us.
SINGER SEWING MACHINE COMPANY
Phone 674 Ontario, Cal. 202 West A St.

COLBORN ELECTRIC CO.
Wiring Contractor, Motors, Fixtures and Appliances
Radios and Accessories
Phone 191 220 Second Ave.

Phone 114
McLELLAN & KUHNS
Willard Service Station 213 C Street

J. P. SMITH—181 Second Avenue
Carries a full line of Cigars, Tobaccos and Smokers' Paraphernalia—Jewelry and Magazines—an excellent line for gifts.

DETTWEILER AUTO TOP SHOP
Harness and Saddlery
Phone 114 Creighton Block, C St.

W. C. CLINE
Stone, Cement and Brick Contractor—Crushed Rock and Wash Sand delivered anywhere any time—Materials furnished—We make and sell stone tile. Phone 272.

FRED DRAPER
General Insurance
Phone 5 201 First Avenue

UPLAND-ONTARIO ROOFING CO.
Roofing and Roofing Materials
Phone 577 1118 East 10th St., Upland

ELECTRIC SHOP—BRANSFORD BROS.
Phone 241 294 Second Ave.
Careful Attention Given Repair Work—Contracting
Dainty Designs in Electric Fixtures—Westinghouse Lamps

Phone 171 356 East 10th Street
THE UNION ICE COMPANY
Ice Service Station

J. B. DRAPER, Funeral Director
Member of National Selected Morticians by Invitation
Upland Phone 5 AMBULANCE SERVICE Ontario Phone 7

Curtain Rods —— We guarantee a better job —— Awnings
ONTARIO WINDOW SHADE AND LINOLEUM CO.
I. KELMAN, Proprietor
Office Phone 711—421 North Euclid Avenue, Ontario, Cal.

The WHIRL of FASHION

SUITS—REFRESHINGLY DIFFERENT!

BY BARBARA WINSLOW

CURVED LINES ARE MARKED WITH NARROW FABRIC FRINGES

RAJAH SHANTUNG, PONGEE SILK—FOR THE SPORTS SUIT

YOUTH MAY WEAR IT OR THE SLENDER WOMAN

A SMART LITTLE JACKET SUIT OF CREPE-BACK SATIN

Variety of Design Characterizes Them—Graceful Simplicity Seems the Preferred Theme.

THE very apparent change in the trend of the general mode is welcome to many women, and for various reasons. Slenderness has come to be a greatly desired thing, and chiefly because the fashion models offered by prominent designers have been originated with the slender figure in mind. Before even the plump woman can make use of these models they must be adapted to her plumpness, and frequently they lose something of their charm in the adaptation.

Health experts are becoming seriously concerned over the lengths to which women are going to acquire a slender silhouette, for they see trouble ahead. Perhaps the return to curves is forecast in the new silhouette which is not boyish in the least, but possesses something of the grace of maturity, lost, these many seasons past, in a maze of sleek, slinky lines. As a result, the suit is finding a place in many wardrobes that have, diplomatically, failed to include it hitherto.

This latter statement applies to the tailleur type of suit, rather than the costume suit, which has been a friendly, useful thing for practically every one. The strictly tailored suit, of masculine simplicity, has its place in the mode. But it is possible to find a tailleur, wholly in keeping with the vogue, that is softened in its manner, making it a possibility for the woman of more mature figure. Many are so ingeniously built that they flatter even difficult figures.

There Are Suits And Suit-Costumes

When fashion issues the decree that you must have a suit this spring, she does not, necessarily, mean a tailored suit, although, in a way, all suits are that. But the smart, plain, faultlessly-tailored suit is one thing, and the suit-costume, also faultlessly tailored, but cut in more intricate lines, is another thing. It becomes, in this amazing new mode, a decidedly intriguing thing, for it embodies all the fine details of both the dress and coat mode, profiting by the undoubted latitude they possess.

It is our purpose to make only a brief reference to the suit costumes that are an integral part of fashion, for the most interesting fashion news lies in the informative description of the tailleur. It is the tailleur that has longest been denied to the average woman, and in this, therefore, she is keenly interested. The suit-costume is really little more than a harmonious ensemble of coat and dress, and into both may go the preferred fabrics, lines and trimmings of the prospective wearer.

There are combinations of fabrics—wool with silk or crepe; two wools; two silks; satin with silk or wool; Georgette with anything at all. The dress may be one or two-piece; the coat any length that is most becoming, although the jacket seems, primarily, the prerogative of the tailleur. There are instances where the sleeveless jacket is worn over a one or two-piece frock, the costume completed with a hem-length coat.

The Newly Adapted Tailleur

Flattering in their differentness from the tailored suits we have known in the past, the new versions of the tailleur follow the lines of the new silhouette. This silhouette has a tendency to outline the figure a bit, but does not depart from straightness in the process. It has something of looseness, which is, always, becoming; and possesses the suppleness that is characteristic of this latest mode. Its final effect is achieved by subtlety of detail.

Beginning with fabrics, as the designer is bound to do, we find that a deal of stress is put upon navy blue twill, and after that, black twill. Nothing tailors more exquisitely—many claim that nothing tailors as well. There are more twill suits than there are suits of any other one fabric—it would be exaggerating very little to say that they outnumber all the others. In due order, after twill, we have the mannish suitings; jersey, tweed and homespun; and the novelty fabrics.

Mention must be made of the compose suit that brings the combination of short coat in plain color, worn with a skirt of Oxford gray suiting in mannish stripes. Plain colored coats are also worn with plaid skirts, a most effective combination. But if there is variety in the material of which these suits are made, there is also variety in the styling of even the most strictly tailored, most mannish type of the tailleur.

Styles Are Distinctly Different

In general, the tailleur features the short coat and the short skirt, but some leeway is permitted. Few women can wear a coat that reaches just to the hip, so there is a comparatively wide range in the matter of length, and some of the models have coats considerably longer. The question of becomingness is answered by variety in the way the coat fastens—it may be single or double breasted, or it may close with a link button.

The tailored suit mode makes much of bindings—of the skirt fabrics; of satin; of braid. Velvet or satin collars provide detail; and the waistcoat is a feature much stressed. Skirts are wrap-around, pleated, plain, and as short as you can wear them with becomingness. But the most surprising thing about this tailored mode is the fact that there is a noticeable relaxation in both lines and details, so that features hitherto barred from use are now permitted.

The jacket that resembles a man's dinner coat appears in some of the models; there are coats without collars and with just the faintest suspicion of a blouse; and details of trimming strike a note of the unusual. Seams are covered with stitched-down bands; pleats on the skirt are stitched part of the way down and pockets are finished with stitched straps. There is almost a vogue for the suit made up of double breasted coat and wrap-around skirt.

Suits In The New Manner

Tailored, but anything but severe, the youthful suit of wool has a loose jacket that fastens at the neck only, and is worn over a belted blouse of crepe, this fabric used to cuff the sleeves of the jacket. There are patch pockets of embroidery in the exact tone of the blouse—it is practically impossible to get away from compose effects. The skirt is box-pleated in front; the blouse boasts an utterly feminine jabot, and a wholly masculine belt.

The model carried out in satin finds black and white to its liking—so many models do. The skirt is wrap-around, and even goes so far as to adopt the horizontal line trimming that designers use so much. The jacket is little short of frivolous in its effect, though really extremely simple in cut. Full half of the suit is the blouse, which appears, in waistcoat fashion, in front; collars the coat; and finishes the sleeves, which strikes a new note—they are three-quarters length.

A Clever Use Of Trimming

In the two-piece jacket suit that is made up of dress and jacket, we are introduced to a novel use of fringes, the only trimming permitted; the only trimming needed. The model is a matter of lines, and they are drawn with fringe. The dress is very straight, blousing a bit above the belt, and the jacket refuses to fasten at all. The exact apportionment of black and white makes for slenderness, and the application of the fringe adds to that effect.

Another dress and jacket suit reminds us of the approach of summer, for it is developed in a summer silk. We shall see much of Rajah, pongee and Shantung—at least, we hope the signs point truly—and one can conceive of many uses to which a suit of this type could be put. Note the fine details of collar, pocket, tie and belt; of link buttons at the wrists; of inverted pleats in the skirt. An unusually attractive version of the tailleur!

ACCESSORY TO THE TAILORED SUIT

THE tailored suit must have tailored accessories, every costume detail as perfect as the designer's ingenuity can make it; even the perfume a clear-cut odor that has nothing of the heaviness appropriate to afternoon or evening attire. Strict simplicity must be the keynote, whether it be hat, bag, gloves or the scarf of fur that is of recognized importance. Shops are giving much attention to this type of accessory, for the tailored suit is vogue.

First for our consideration comes the third piece that makes the coat and skirt a costume. It may be a blouse of silk, crepe de chine or satin, cut along extremely simple lines; or it may be one of the new tailleur sweaters that have attained popularity along with the newest suit mode. Footwear and headwear come next in order of importance, although there is no single detail that may be reckoned unimportant. Even the handkerchief must be in harmony of color, material and type.

In the matter of a hat, felt is the first choice, and why even consider a second choice? Yet, since summer is approaching, you may choose a shape of Milan straw or of Ballibunti; or, again you may like a combination of materials. But in essentials, the choice will be strictly limited, for only the severe little shape, sparsely trimmed, if trimmd at all, is permissable. Manipulation of the fabric are the best liked for trimming purposes.

When it comes to shoes, the Oxford is important, holding much the same position in the footwear mode that felt holds in the hat mode. Patent leather, reptilian leather of some sort, or colored kid—as blue kid with the suit of navy—are the preferred materials. The heel will be the one that is appropriate to a walking shoe, for the tailored theme demands it. Hosiery may strike a note of contrast, matching some other accessory—gloves or bag.

Gloves should be pull-ons; there should be a fox skin scarf—silver, pointed, cross; the tailored bag is imperative; and smaller details, like kerchief or boutonniers should be simple, but effective.

DID YOU KNOW—

THAT there are several color combinations being stressed just now that are charming in their effect? Black with white leads them all; then comes navy blue with white, with gray, with violet or with red; biege with red and gray with violet are good.

THAT there is nothing smarter than the collarless neckline that many considered just a passing fad? And to balance things they're featuring frocks with this neckline and sleeves that wear cuffs—very deep and made of fine bastist, embroideries and lace.

THAT they're doing all sorts of things to the fox furs that are so smart with the tailored suit or the street frock? They're dyeing them beige or any color that you may wish, and the very newest idea is a scarf half black, half white, or white striped with black.

FROCKS for AFTERNOON BRIDGE

WE accept the fact that Bridge has become the favorite indoor sport of the woman of comparative leisure—even of those to whom leisure is denied! We also admit that truth of the statement that clothes make the woman, so far as her own happiness is concerned, at least. So—putting one with one, it is not difficult to get two, the correct solution of our little problem. Briefly, the frock has a psychological effect upon its wearer's game.

As a result, frocks are accorded another classification, and we are introduced to the group that has been designed, every last one of them, for the afternoon of pleasure that includes cards, prefaced by lunch perhaps, or followed by tea. They're rather dressy affairs—not exactly formal, nor yet wholly informal, for they have a character all their own and belong quite as much to the affairs they grace as scores and taillies. And above all else, they're charming.

It is quite true that some of the models are more elaborate than others, just as some of the afternoon affairs are more formal than others then, again it is quite possible that one will go on to dinner with no opportunity to change. This makes the frock that smacks of formality imperative, but it must not be wholly lacking in the informality that is characteristic of this type of dress.

Expressing this particular idea, we have the two pictured frocks, both of which could well play bridge of an afternoon and dine out, later, with appropriateness. Georgette, chiffon and lace are three of the fabrics that are equally correct in daylight or candle light, and one will never make a mistake in choosing either one for her bridge frock. They combine satisfactorily, and produce some of the most effective and satisfactory models to be had.

Slim of line, yet kinetic, of course, the model in black and white shows some of the best-loved style details of the new mode. It would be a possibility for the large woman, if for no other reason than the use of a coat effect of black over the white, breaking the straight across line. The skirt is a thing of movement, made so by petal-like tabs of the fabric, and distinction is reached when touches of bead embroideries are applied.

The second frock features the swathed hip line; unusual sleeves; a prodigal use of embroideries; and the bloused waist. It will be noticed that both these models wear artificial flowers—one on the shoulder; the other at the waistline. A deal of attention is paid to sleeves; to waist-line treatments; to genuine fulness that gives the effect of straightness, when the wearer is not in motion. Color contrasts and color harmonies are stressed—black and white still the leader.

We are seeking flattering details for these frocks, and we are finding what we seek. The square neckline, untrimmed, at first glance, but still decorative because of bands, or folds, or bows, is one of these details; of course you understand that collars are present or missing, as you will them; either way you are in fashion. There are V-necklines, too; again it is a question of individual taste and becomingness as to what that line shall be.

The sheer materials that are favored for the bridge frock drape beautifully, and we may expect to find either the waistline or the skirt done into drapings—frequently the length of the skirt is regulated by a drape that fastens with a sash that ties—rather a nice idea in these uncertain times. And the sheer fabrics drape above the waistline, or blouse, or do most anything at all. Pleats are not missing from the roster of this mode, or from any mode.

If Smart Attire Will Improve One's Game, This Chiffon Frock Has Reason For Being

Chiffon Petals And Bows; Raggedy Fabric Flowers; And Touches Of Bead Embroidery

ONE—TWO—THREE—FOUR SILHOUETTES!

IMPORTS, and copies of them, seen in the smart shops along The Avenue, are stressing four silhouettes. Doesn't that argue well for the possibilities of becomingness, this spring? Whatever may be the result of this variety, it is certainly a welcome change from the single, straightline silhouette to which we were so long addicted. It's a perfectly wonderful feeling to realize that it is possible to be up-to-date in any one of four widely different models.

The first depends for its newness on draping, and we know it as the side-drape silhouette. It appears at its best in a little frock of marine blue Georgette that has a deep flounce of Spanish lace, very full, and tinted to the same shade of blue as the frock itself. When the frock first goes on, it falls very straight and long, but it is regulated by a wide sash tie that pulls it into soft draperies, tieing on the side. It is equally becoming to both youth and maturity—for the latter there may be a jabot effect above the waist.

The second is not as easy to wear, but is no less smart, for that. It is not entirely new, but we have no quarrel with its age. We call it the tiered silhouette, and the result may be obtained by flounces, or tiers, or fringes. Then there is the silhouette that incorporates the bolero into its smartness, in some form or other, taking its name from that detail. We expect the pleated skirt below it, although it does not always happen that way.

Already extremely popular, and sure to gain in popularity as the season advances, we have the silhouette that stresses the marking of the waistline—usually at the normal line. There are many who still find it more becoming to lower that line a little, but when it is possible, the new idea should be carried out.

BUSTER BROWN SHOES

Are Worthy of the Graduate —whether boy or girl.

Stylish, dependable Shoes that are moderately priced. Buster Brown Shoes are the choice of the majority of children and parents who know real shoe values. Their long wear proves their economy and their correctly shaped lasts insure comfort.

Shoes you will be proud to wear.

GOODRICH Brown Shoe Store

241 Second Avenue
Phone 117-J

SUMMER FROCKS

CHIC! FLATTERING! NEW!

Washable Crepes, Flowered Georgettes, Printed Crepes, And Many Others!

Apple Green, Sunni, Tans, Navy Blues, Polka Dots, Stripes, Checks, Mixtures, Rose, and Other Hues

Sievers for Women's Apparel

135 East Second St.
Pomona, Calif.

NOTICE!

Beginning June 11th, and continuing until October 1st, we will close at ONE O'CLOCK SATURDAYS.

UPLAND FEED AND FUEL CO.

Phone 104 165 2nd Ave.

Bill Says—

WATCH YOUR CAR!

If it needs REPAIR WORK—if it needs OVERHAULING in any way, we have the EXPERT MECHANICS who can do it.

GIVE US A TRIAL ON ALL AUTO REPAIRS

Our Prices Reasonable
Our Work Guaranteed

Goodyear Tires and Exide BATTERIES

AS GOOD AS THE BEST—AND BETTER THAN THE REST

WATERMAN'S GARAGE

Phone 116 132 North Euclid

MARRIAGE NOTICES WILL BE POSTED

Clerk To Post Applications For Marriage Licenses Three Days Before License Issued —To Slow Up Rush Into Matrimony

Posting the applications for marriage licenses on a bulletin board in the hallway of the courthouse near the county clerk's office will be the method used by County Clerk Harry L. Allison in giving three days' notice of the issuance of a marriage license under the provisions of the "gin marriage" bill soon to go into effect.

"I believe this law is one of the best ever passed by the legislature and will reduce divorces and annulments between 25 and 30 per cent. I do not look for a great decrease in the number of licenses issued here as people will come anyway to avoid publicity in their home town papers," County Clerk Allison stated.

Signed By Governor

The bill, introduced by Assemblyman Rochester of Los Angeles, requires three days' notice of intention before the issuance of a marriage license. It has been signed by Gov. C. C. Young.

The author of the law states that it was his purpose to eliminate "gin marriages" and love-at-first-sight elopements, thus decreasing the number of annulments and divorces, filed as a result of ill-considered weddings. It is his belief that the three-day lapse between the application and the granting of the license will be sufficient for the ardor of alcoholic vapors, which may have inspired the couple, to cool and dissipate.

Loss In Revenue

It is doubtful if there will be any more death-bed marriages so often the occasion of a long drawn out contest over an estate.

County clerks throughout Southern California seem divided in their opinions on the effect of the law. They agree that it will mean a loss in revenue, but are hopeful that the amount of publicity which they feel the applications will receive in Los Angeles, will drive increasing numbers to make the out-of-town trip twice.

NELSON WINS EIGHTEEN HOLE GOLF SHIRT

Jerry Nelson of Ontario, is the proud possessor of the "eighteen hole" golf shirt, donated by Clair Kirk of the Men's Shop to the one making the lowest net score in the net tourney that was waged during the past month on the golf course of the Red Hill Country Club. To the one making the lowest score during the month of June Mr. Kirk will present two beautiful cravats and to the runner-up will go a snappy two dollar cravat. Much interest was displayed in the May contest and many more golf fiends have signed up to enter the tourney during this month.

"PIED PIPER OF HAMELIN" WITH 250 IN COMPANY

At Open Air Theatre, Claremont, Friday Evening, June 10, by Pomona College—First Opera by Joseph W. Clokey, Organist At College

The greatest spectacular event since the historical pageant of 1913 will be presented by Pomona College in the Open-air Theatre on Friday evening, June 10, when the Commencement opera, "The Pied Piper of Hamlin," will be staged with cast, chorus and orchestra totaling more than 250 persons.

The opera is a tuneful, picturesque, dramatic and at times humorous presentation of the old story of the pied piper of Hamlin, composed by John W. Closkey, recently appointed organist at Pomona College. This is the first of Mr. Closkey's three operas to be given in this region, although it has been presented several times in the East and Middle West.

The best soloists of the college who have become known throughout the state for their artistic numbers with the men's and women's glee clubs and their solo parts in "The Seven Last Words of Christ," will have the leading roles while the entire student body and community will be drawn upon for chorus, extras and children's chorus, etc. The best players in the college orchestra will be augmented by symphony players to make a first class orchestra of forty pieces.

Mrs. Lucile Welch Lewis is aiding Mr. Closkey in the direction of the dramatic action in the opera, while the composer is himself directing the music.

The augmented lighting facilities of the college, which are being added to by a gift from the Senior class, will be used to produce an effect of color and beauty.

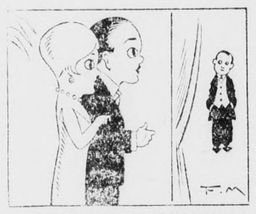

LONG TIME TO PRACTICE

He: He wants to be a great medical man—he's been practicing for ten years.

She: My, that's a long time to practice. When do you think he'll be a doctor?

DANCE RECITAL AT CHAFFEY AUD

(Continued from Page 1)

ted across the stage, with her tray of blossoms, she seemed more a blossom herself than anything human. But it was in a solo dance entitled "The Little Coquette" that she scored her greatest hit. Attired in a fluffy white satin costume, and sitting on a silver new-moon, she was let down from the ceiling and as her tiny feet touched the stage she came dancing on her tiptoes, throwing kisses at and flirting with her audience. She again appeared in the snowball ballet, when she fully demonstrated that she could really dance the many intricate steps, holding her own with the older girls, who were a part of the beautiful dance number.

Miss Helen Louise Samuels, talented daughter of Mr. and Mrs. Earle Samuels and Miss Helen Taylor, daughter of Mr. and Mrs. N. E. Taylor, were among those whose interpretive dancing added much to the enjoyment of the evening. Both these clever young artists have appeared in dance recital on several occasions, and their appearance last evening was the signal for much applause.

Master Robert Thompson, Sophie Abrams and Helen Wikoff were other Upland children who won the audience by their clever dancing and this write up would not be complete unless a word was said about four-year old Jackie Feeney, whose baby feet went twinkling through the sailor's hornpipe and whose number, "Just a Girl," was one of the big hits of the evening.

People of this community have come to look forward to these annual dance carnivals given by Miss Williams, whose clever work with the children has brought her an enviable reputation with leading dance exponents of this country.

WEDDINGS ARE FAR AHEAD OF DIVORCES IN THIS COUNTY

Marriages and divorces are in the ratio of almost four to one in San Bernardino county for the first five-month period of this year, according to figures recently released from the office of County Clerk Harry L. Allison.

The ratio includes only divorces and marriages and the number of annulments and suits for separate maintenance are not totalled in the number. A survey of the actions filed in superior court reveals the total number of annulments and suits for separate maintenance as 23.

584 Marriages Here

Marriages in the county during the period totalled 584, according to a check of the licenses issued from the marriage bureau in the clerk's office. With all the licenses issued during the five-month period, none has been revoked by parents or guardians because consent was not obtained to the marriage. A check of the licenses reveals no revocations during the period.

The number of divorces being filed in superior court is decreasing each week, according to attaches of the clerk's office. With June, the month of marriages, here, the belief is being expressed by many in the clerk's office that the ratio of marriages and divorces will make a sudden increase.

Alienation Suit Filed

Only one alienation of affection suit has been filed in the superior court since Jan. 1, 1927, it is revealed in the court records. Suits for separate maintenance total four, it is revealed, and annulments filed in the court for the period reached the total of 19, it is shown.

Including the alienation of affection suit, separate maintenance actions and annulments in the total of divorces, the ratio between marriages and divorces drops to almost three to one.

LIFE SAVING INSTITUTE AT CORONADO JUNE 2-11

Great interest is being shown by Southern California swimmers in the Red Cross First Aid and Life Saving Institute to be held at Coronado Tent City, June 2nd to 11th, inclusive. A record attendance is expected and everything points to an institute even more successful than the one held at Balboa Park last year.

Harold Terwilliger, Red Cross life saving expert, who assisted with similar institutes at Seaside, Oregon, in 1925 and 1926, will have personal charge of all instruction. The curriculum will include elementary and advanced swimming and diving, standard first aid course, life saving tests, canoe and boat work and water sports.

Assisting Mr. Terwilliger will be George Hughling, of the Physical Education Department, University of California and Tom S. Crawford, member of the Santa Barbara Red Cross Life Saving Corps. Mr. Crawford will have charge of the boat work.

Miss Maria Johnson, graduate of Columbia University and enrolled Red Cross nurse, will act as dean of women for the Institute. Miss Johnson will be in daily attendance to safeguard the health and welfare of all students, and will give particular attention to the comfort and well-being of the women who are enrolled. She will also assist with some of the courses of instruction.

Any competent swimmer is eligible to register at the Institute, but the Institute is particularly designed for physical training directors, camp councillors, leaders of Boy and Girl Scouts, Y. M. C. A. gymnasium directors, athletic coaches and men and women who have made a hobby of water sports and are doing their utmost to lay the spectre of drowning.

"It is our hope at this Institute," said Mr. Terwilliger, "to send back into the state well trained instructors and life guards so that at whatever places in Southern California there is swimming, the common dangers of the sport may at least be mitigated, and wholly eliminated if possible. Swimming is the fastest growing sport in America, and the Red Cross, by means of institutes such as these which are held all over the country every summer, is trying to make it safe."

The Institute will open at 9:00 A. M., Thursday, June 2nd, and close at noon Saturday, June 11th. Students should register if possible the evening of June 1st. The fee for the institute will be $30

TWO SENTENCED TO COUNTY JAIL

Jeff Chastain and Elpidio Ochoa were taken to San Bernardino Wednesday of Officers Jedd Sawyer and J. A. Larson. Chastain was arrested for being drunk and disorderly, and was given a 60-day sentence in the county jail by Judge Crane.

Elpidio Ochoa, of Cucamonga, was arrested by Officer J. A. Larson last week for disturbing the peace. He was brought before Judge Crane Wednesday and given a sentence of 90 days in the county jail. His arrest followed when he threatened a young married Mexican woman with a gun. The complaint was sworn out by the husband of the woman.

3901 IN CIRCULATION FROM UPLAND LIBRARY

Statistics for the month of May in library-dom show a grand total of 3901 in circulation and which includes the circulation of fiction and non-fiction in books, magazines and boxes of sterographic views. One hundred sixty books were added during May and were partly donated and partly purchased. Twelve books were worn out, leaving a total of books on the shelves and in circulation of 10,074. Six books were borrowed from the State Library, the local library paying transportation each way. Ten borrowers cards were withdrawn during the month, two by death, the remainder moving from Upland. Sixteen new members were registered, making a total in good standing of 2692. Sunday attendance keeps up very well, 161 people having taken advantage of the library being open on that day. Twenty-three overdues were sent out, thus showing that people still forget. The library was closed all day Memorial Day. A goodly list of books, published in the News last week, are in circulation. Another list will go out next week. A meeting of the Library Board was held at the library on Friday afternoon of last week.

CLASSIFIED

Locals and Classified Rates

Liners in Local News Columns per line, each insertion 10c. Minimum charge 30c first insertion.

Classified Rates: 5c per line, each insertion. Minimum charge 25c first insertion.

WANTED

WANTED—Everyone in this community to know that O. P. Brady is conducting a first class Drug Store and solicits your patronage. 95tf

WANTED—Dressmaking of all kinds. Phone 455-J. 93tf

FOR SALE

FOR SALE—One-ton trailer, in good condition. Phone 720. 8t2

FOR SALE—Lots 85x317, on extension of Washington Boulevard, $800 to $875. Terms $40 cash, balance $10 per month, interest 7 per cent, payable quarterly. Inquire O. K. Granger, Phone 142-W-1. 8t10

FOR SALE—New house, best bargain in Upland or Ontario; located on one of the best streets of Upland; beautiful grounds, sprinkling system, etc. See it; the price will surprise you Phone Upland 315-W. 7t2

FOR SALE—Ford truck, ½ ton; good for delivery, $75.00; a bargain, see it at 276 Second Ave., Phone 19-J. 6t3x

FENCE for permanent, profitable, property protection. Free estimates. Crown Fence Co., 101 No. 2nd St., Covina 10194. 100tf

FOR RENT

FOR RENT—3 room furnished apartment on first floor; also garage; phone 628-R or call at 522 Third Ave. 8tf

FOR RENT—4 room furnished house, $25 per month at 841 5th Ave., Upland. 8t1x

FOR RENT—5 room unfurnished cottage with garage. Call at 1107 East 9th street or phone 249-M. 7t2

FOR RENT—6 room modern house, 577 8th avenue. $25.00 per mo. R. S. Hood, W. 10th and San Antonio. Phone 266-M. 7tf

FOR RENT—It is a privilege not many have to live on an Orange Grove and be able to breathe in that health giving fragrant odor, only to be obtained from orange trees. Here is your chance, Grumble Not Cottage is now for rent, on West 9th St., 4 rooms, electric lights, gas, water, bath, barn, 2 chicken yards; $15.00 per mo. Apply to Wm. Morton, West 9th street. 7t3

FOR RENT—3 room furnished cottage with garage; also 4 room furnished house with garage. Phone 32-W; 562 1st Ave. 104tf

FOR RENT—Furnished apartment Why live on the upper floor when you can occupy an up-to-date apartment on the lower floor. For particulars phone 162 or 734. 103tf

FOR RENT—San Antonio Water Stock, 2½ shares at $40 per share for the irrigation season —ALSO for rent unfurnished 8-room modern home ½-mile from town on paved boulevard. Write or phone owner. Reasonable rent. H. Charles Sieck, 622 Story Bldg., Los Angeles, Phone Tucker 2720. 105t8

Notice of Sale By Holder of Lien

NOTICE IS HEREBY GIVEN that on Saturday, the 11th day of June, 1927, at the hour of ten o'clock A. M., of said day, at the premise known as Chambers & Thudium, 313 Second Avenue, Upland, California, Chambers & Thudium, sole owners of lien, will sell at public auction, pursuant to Sections 3051 and 3052 of the Civil Code of the State of California, the following described automobile:

One Ford Roadster, 1923 model; Engine No. 7,781,397.

Said Auction Sale will be made for the purpose of satisfying the lien of the undersigned for the storage and repairs of said automobile, amounting to the sum of $63.25, together with costs of this sale.

CHAMBERS & THUDIUM.

Dated this 3rd day of June, 1927. 8t3

Monahan Is Again Named Referee In Bankruptcy Here

C. W. Monahan, referee in bankruptcy for San Bernardino county, was reappointed yesterday to that position for another indefinite period.

Mr. Monahan, who has held the office for the past eight years in this office, is an insurance man in San Bernardino. The reappointment, which is for an indefinite period of time, was made yesterday by United States District Judges Henning and McCormick, both of Los Angeles. There will be no break in Mr. Monahan's term of office, it to continue directly with his first eight years.

Appointments made at the same time by the district judges included that of A. H. Brazill, who was named United States commissioner for San Luis Obispo county, to fill the vacancy caused by resignation.

Three other referees in bankruptcy for three other counties also were appointed as follows: W. P. Butcher, Santa Barbara county; William Mallagh, San Luis Obispo county, and C. F. Arnold Kern county. All officers are to take office immediately.

AMERICAN LEGION NOTES

The regular meeting of the Upland Post No. 73 will be held Tuesday evening, June 7th, at headquarters. Chef Hjalmar Anderson advises us to be there at 6:30 so we will be in time for the Mills Italian Dinner, which will be served at that time for members only. The following is the menu: Potato Salad, Salami, Ravioli, cake, coffee.

The entertainment committee has arranged a treat for us so you better be there. After the entertainment, we will have our business meeting and there will be some important matters brought up for your attention.

Many of our members seemed to think now is the time to have our annual golf tourney. All golfers are requested to get in touch with the Adjutant and have a preliminary meeting before Tuesday.

The Final Ceremony

Husband: "My dear, why don't you ask me for advice on the matter?"

Wife: "I intend to, just as soon as I decide what I am going to do."—Detroit News.

Saturday Specials

FREDKIN'S

123 WEST B STREET WHERE THE CROWDS GO

SUGAR C. & H. PURE CANE 10-LB. LIMIT 10 lbs. 62c

FRUIT JARS BALL MASON Pints 75c Quarts 90c Half Gals $1.23

Waldorf Toilet Paper 3 for 19c

SUGAR—Golden C Brown, 2½ lbs. 20c
SUGAR—XXXX Powdered, 2½ lbs. 22c
COCOA—Bishop's 3-lb. pkg. 28c
SODA—A. & H. 1-lb. pkg. 8c
SALT—10-lb bag 20c

O'CEDAR MOPS Each 59c
O'CEDAR POLISH 60c size 45c
IVORY SOAP Medium 7c Large 12c
ANT POWDER Talbot's; 25c size 18c
TALBOT'S FLY SPRAY Pint 38c Quart 70c

PINEAPPLE Hillsdale; 2½ can 19c
CLAMS Warrenton 2 CANS 35c
BEANS Red Kidney 2 CANS 23c
ROAST BEEF Wilson's, 12-oz. can 29c
SALMON—Columbia River, 1-lb. can 29c

OLEO MARGARINE, Fern Brand; Per lb. 17½c BREAD SALLY ANN 3 FOR 23c

WHEATENA—Large pkg. 21c
MUSH—Carnation Large pkg. 30c
MACARONI SPAGHETTI 3 PKG 22c
OLIVES—Graber's No. 2½ 29c
HERSHEY'S COCOA ½ lb. 16c 1 lb. 29c
FIG-CO 1-lb. pkg. 35c

JEVNE'S PEAS Extra Sifted No. 2 cans 2 FOR 35c
PEACHES—Farm House, No. 2½ cans 19c
JELLO All Flavors 3 FOR 25c
TOMATO SAUCE Delmonte, per can 5c
CORN No. 1 Cans 2 FOR 15c
TOMATOES No. 1 Tall Cans 4 FOR 29c

KELLOGG'S SPECIAL 1 pkg. Corn Flakes 10c 1 All Bran 12c 1 pkg. Pep 10c 32c One 15c Pkg. NEW OATA FREE

CLEANSER LIGHT HOUSE 4 CANS 18c SOAP P. & G. 10 BARS 35c

Fruit and Vegetable Department

GRAPEFRUIT 7 for 25c
ORANGES—Valencias, 3 doz. 25c
LEMONS—2 dozen 15c
RHUBARB Gt. Cherry 6 LBS. 25c
ONIONS—5 lbs. 25c

LETTUCE Solid Heads 5c
PEAS—Per lb. 10c
STRING BEANS 2 LBS. 25c
ASPARAGUS—2 lbs. 25c
SWEET POTATOES 6 lbs. 25c

CANTALOUPES 3 for 25c
CUCUMBERS 3 for 10c
SUMMER SQUASH 2 LBS. 15c
TOMATOES 5 lbs. 25c
CELERY 2 stalks 25c

POTATOES NEW No. 1 Select 7 LBS. 25c POTATOES NEW Good Medium Size 10 LBS 25c

Washing Machine Soap Citrus Large Package 35c

TOBACCO: OLD BRIAR—One 25c pkg. FREE With Each 50c Box
HONEY: Pure Full Sage. Quart Jar 45c
APPLE BUTTER: HEINZ. Quart Jar 39c

STRAWBERRIES 15c RASPBERRIES 2 FOR 25c LOGAN BERRIES 2 FOR 25c